STAIR

STAIR
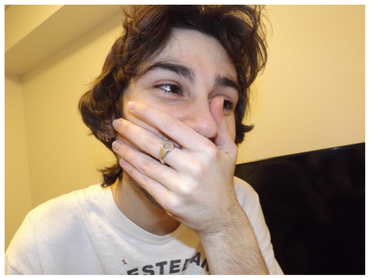

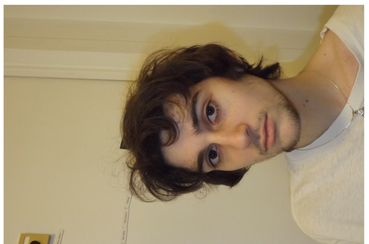
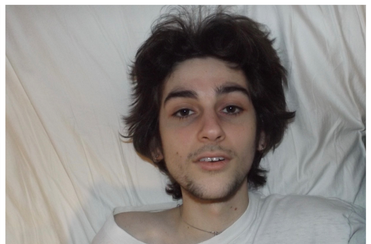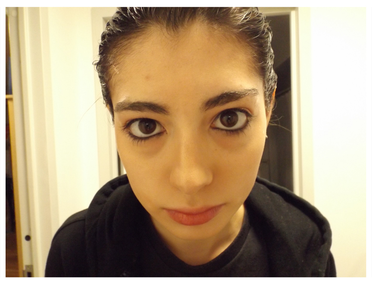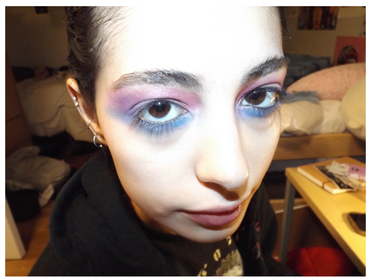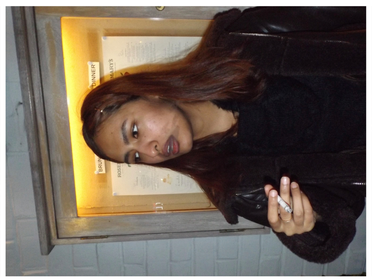
BAD TASTE
Story mfg.