

CLUBLAND:
X-TREME EUPHORIA

Instrumentation:

Clarinet Bb (Bass Clarinet in Bb)

Accordion

Percussion: Tubular Bells, Bass Drum, Marimba, Vibraphone, Suspended Cymbal, Snare Drum

Celesta

Harp

Violin

Viola

Cello

Double Bass

The score is written in C with the usual octave transpositions

Duration: 10'

Performance notes:

Clarinet (Bass Clarinet)

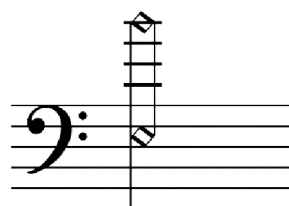

Indeterminate Multiphonic: preferably with a high noise content and roughly within the indicated register, the exact choice of multiphonic is up to the performer

Strings

Harmonics: both natural and artificial harmonics are used in the piece. In addition to the commonly used natural harmonic touchpoints (M3rd, P4th, P5th, 8va) a more tonally unstable harmonic touchpoint of a m7th is used

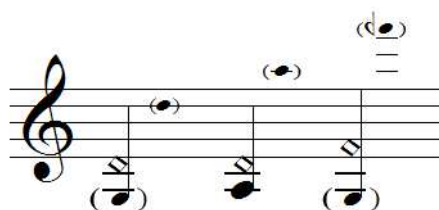

Scratch Tone: Distorted sound made by using excessive bow pressure, when 'partial scratch' is marked the written pitch should be somewhat audible, when the notehead is an 'x' the pitch should be totally obscured

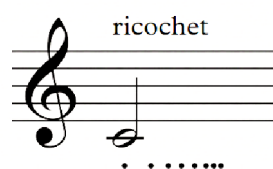
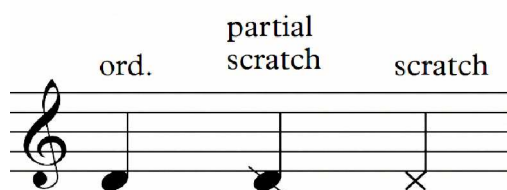

Ricochet: Bounce the bow on the string producing an unmetred staccato effect that naturally transitions to a standard arco sound

4 $\text{♩} = 132$
8

B. Cl. *percussive*

pp *f*

air

Accord. *f*

Perc. Tubular Bells *f l.v.* Bass Drum muted (dry) *pp* *f*

Cel. *p* *f* *p*
Red. →

Hp. *f*

4 $\text{♩} = 132$
8

Vln. *f* *pp* *p*

Vla. *f* *pp* *p*

Vc. *f* *pp* *p*

Cb. *pp* *f*

pizz.

5

B. Cl.

Accord.

B. D.

Cel.

Hp.

Vln.

Vla.

Vc.

Cb.

10 *stacc.*

B. Cl. *mf*

Accord. *p*

B. D. *mf*

Cel. *mp* (3) (Red.)

Hp. *mp* (3)

Vln. *gliss.*

Vla. *gliss.*

Vc.

Cb. (pizz.) *mf*

15

B. Cl. *sf pp mp pp mp pp mf*

Accord. *p p p*

B. D. *3*

Cel. *3 pp*

Hp. *3*

Vln. *gliss. pp mp*

Vla. *gliss. pp mp*

Vc. *gliss. pp mp*

Cb. *arco pp mp pp*

B. Cl.

Accord.

B. D.

Cel.

Hp.

Vln.

Vla.

Vc.

Cb.

To Marimba

pp *mf* *p* *mp* *p* *mf* *mp* *mp* *mf* *pp* *mp* *pp* *mf*

gliss.

Detailed description of the musical score: The score is for page 20 of a piece. It features eight staves: B. Cl. (Bass Clarinet), Accord. (Accordion), B. D. (Bass Drum), Cel. (Cello), Hp. (Harp), Vln. (Violin), Vla. (Viola), Vc. (Violoncello), and Cb. (Contrabass). The B. Cl. part starts with a *pp* dynamic, moving to *mf*. The Accord. part has a *p* dynamic in the first measure and *pp* and *mf* dynamics in the second. The B. D. part has a *pp* dynamic and includes the instruction "To Marimba". The Cel. part has a rhythmic pattern with dynamics *mp*, *p*, *mf*, and *mp*. The Hp. part has a melodic line with dynamics *mp*, *mf*, and *pp*, including triplets and a quintuplet. The Vln. part is mostly silent. The Vla. part has a *gliss.* instruction. The Vc. part is mostly silent. The Cb. part has dynamics *mp*, *pp*, and *mf*.

B. Cl.

Accord.

Mar.
Marimba
soft sticks

Cel.

Hp.

Vln.

Vla.

Vc.

Cb.

multiphonic, roughly within the given range preferably with a high noise content

3 4

28

B. Cl.

Accord.

Grand staff (treble and bass clefs) with notes and a multiphonic section.

Mar.

Cel.

Hp.

Grand staff (treble and bass clefs) with notes and a multiphonic section.

Vln.

Vla.

Vc.

Cb.

3 4

4 8

B. Cl. 33

7 *mp* *f* *p* *mf* *p* *mf*

Accord.

f *mp* *f* *p* *mf* *p* *mf*

B. D.

Bass Drum muted (dry)

mf *p* *f* *ppp*

To. Vib.

Cel.

p *mp* *p* *mp*

(Ped.)

Hp.

f *ppp*

4 8

Vln. senza vib.

f *mf* *ppp* *f* *mp*

Vla. senza vib.

f *mf* *ppp* *f* *mp*

Vc. senza vib.

f *mf* *ppp* *f* *mp*

Cb. senza vib.

f *mf* *ppp* *mf*

♩=84

38

3

4

B. Cl.

Accord.

Vib.

Vibraphone
double bass bow

Cel.

Hp.

♩=84

3

4

Vln.

Vla.

Vc.

Cb.

partial scratch → ord. → scratch

partial scratch → ord. → scratch

partial scratch → ord. → scratch

5 (3+2)
8

4
8

3
8

43

B. Cl.

Accord.

Vib.

Cel.

Hp.

5 (3+2)
8

4
8

3
8

Vln.

Vla.

Vc.

Cb.

4
8

48

finger snap

B. Cl.

Accord.

finger snap
(both hands)

Mar.

Marimba
soft sticks

Cel.

finger snap
(both hands)

Hp.

4
8

Vln.

Vla.

Vc.

Cb.

53

B. Cl.

Accord.

Mar.

Cel.

Hp.

Vln.

Vla.

Vc.

Cb.

mf

mf

mf

mp
Red.

mf

poco sul pont.

pp

poco sul pont.

pp

finger snap

pizz.

mf

3

7

7

Detailed description of the musical score: The score is for page 53 and includes parts for B. Cl., Accord., Mar., Cel., Hp., Vln., Vla., Vc., and Cb. The B. Cl. part has a dynamic of *mf*. The Accord. part also has a dynamic of *mf*. The Mar. part has a dynamic of *mf*. The Cel. part has a dynamic of *mp* and a *Red.* marking. The Hp. part has a dynamic of *mf* and a triplet of 3. The Vln. part has a dynamic of *pp* and a *poco sul pont.* instruction. The Vla. part has a dynamic of *pp* and a *poco sul pont.* instruction. The Vc. part has a *finger snap* instruction. The Cb. part has a dynamic of *mf* and a *pizz.* instruction. There are also some fermatas and slurs throughout the score.

57

B. Cl.

Accord.

Mar. *To. Cym.*

Cel.

Hp.

Vln.

Vla.

Vc.

Cb.

p *pp* *mp* *p* *p* *arco*

Detailed description of the musical score for measures 57-61:

5 (2+3)
8

4
8

62

B. Cl.

Accord.

Perc.

Cel.

Hp.

Vln.

Vla.

Vc.

Cb.

Suspended Cymbal
soft beaters

pp
espress.

mf

p

mf

mp

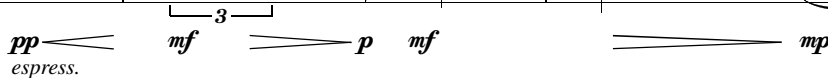

♩=132

2
8

3
16

4
8

67

B. Cl.

Accord.

Perc.

Cel.

Hp.

♩=132

2
8

3
16

4
8

Vln.

Vla.

Vc.

Cb.

4
8

72

B. Cl.

Accord.

Perc.

Cel.

Hp.

4
8

Vln.

Vla.

Vc.

Cb.

76

B. Cl.

Accord.

Perc.

Cel.

Hp.

Vln.

Vla.

Vc.

Cb.

p

mp

mp

pp

poco sul pont.

molto sul pont. → *poco sul pont.*

Red.

Detailed description of the musical score: The score is for measures 76-79. The B. Cl. part features a melodic line with a triplet in measure 77. The Accord. part has sustained chords in the right hand and rests in the left hand. Perc. has a simple rhythmic pattern. Cel. has a melodic line starting in measure 77 with dynamics *p* and *mp*. Hp. has a steady eighth-note accompaniment starting in measure 77 with dynamic *mp*. Vln. has a tremolo starting in measure 78 with dynamic *poco sul pont.*. Vla. is mostly silent, with a final note in measure 79. Vc. has a melodic line starting in measure 78 with dynamics *pp* and *poco sul pont.*. Cb. has a sustained bass line.

80

B. Cl.

Accord.

Perc.

Cel.

Hp.

Vln.

Vla.

Vc.

Cb.

gliss.

f

p

poco sul pont.

gliss.

f

p

gliss.

gliss.

gliss.

3

7

84

B. Cl. *3*

Accord. *3*

Perc. *soft beaters*

Cel. *p*

Hp.

Vln. *f* *mf* *mp* *gliss.*

Vla. *f* *p* *f* *gliss.* *gliss.*

Vc. *gliss.* *(#3)* *gliss.*

Cb. *(#3)*

88

B. Cl.

Accord.

Perc.

Cel.

Hp.

Vln.

Vla.

Vc.

Cb.

Bass Drum

mf

f

mp

mf

mp

gliss.

ord.

mf espress

gliss.

mf espress

espress

3

B. Cl.

Accord.

Perc.

Cel.

Hp.

Vln.

Vla.

Vc.

Cb.

ord. poco vib. → senza vib

mf *f*

gliss. *gliss.* *mf*

Detailed description of the musical score: The score is for page 92 and includes parts for B. Cl., Accord., Perc., Cel., Hp., Vln., Vla., Vc., and Cb. The B. Cl. part has a low register with notes and slurs. The Accord. part consists of chords in both staves. The Perc. part has a simple rhythmic pattern with dynamics *mf* and *f*. The Cel. part has a melodic line with a triplet and rests. The Hp. part has a continuous sixteenth-note accompaniment. The Vln. part has a melodic line with glissandos and a dynamic *mf*. The Vla., Vc., and Cb. parts have chords and notes, with the Cb. part having a low register line.

96

B. Cl.

Accord.

Perc.

Cel.

Hp.

Vln.

Vla.

Vc.

Cb.

L.H. chord stops
g# min

mf *f*

p

mf espress

molto vib.

3 3 3 3 3 5

Detailed description of the musical score: The score is for page 96 and includes parts for B. Cl., Accord., Perc., Cel., Hp., Vln., Vla., Vc., and Cb. The B. Cl. part has a melodic line with a sharp sign. The Accord. part has a treble and bass clef, with a 'g# min' chord stop in the right hand. The Perc. part has a snare drum line with dynamics *mf* and *f*. The Cel. part has a treble clef with a dynamic of *p*. The Hp. part has a treble clef with a complex rhythmic pattern including triplets and a quintuplet. The Vln. part has a treble clef with a dynamic of *mf espress* and a 'molto vib.' marking. The Vla. part has a bass clef with a 12/8 time signature and a dynamic of *mf espress*. The Vc. part has a bass clef. The Cb. part has a bass clef. The score is written in a key with one sharp (F#).

100

B. Cl.

Accord.

Perc.

Cel.

Hp.

Vln.

Vla.

Vc.

Cb.

p

f# min

Suspended Cymbal
soft beaters

multiphonic, roughly within the given range preferably with a high noise content

104

B. Cl.

Accord.

Perc.

Cel.

Hp.

Vln.

Vla.

Vc.

Cb.

To. Marimba

mf

pp

mf

mp

mp

espress. legato

f

p

f

p

f

p

5

3

5

3

gliss.

3

3

scratch

ord.

scratch

ord.

scratch

ord.

108

B. Cl.

mp

Accord.

D# Maj

mp

Perc.

Cel.

p

Hp.

p

Vln.

sul pont.

mp

mp

ord.

p

Vla.

p

p

Vc.

p

p

Cb.

p

p

Detailed description of the musical score: The score is for measures 108-111. The B. Cl. part has a long note at the start with a *mp* dynamic. The Accord. part features a *D# Maj* chord and a *mp* dynamic. The Perc. part is silent. The Cel. part has a melodic line with triplets and a *p* dynamic. The Hp. part has a melodic line with triplets and a *p* dynamic. The Vln. part has a melodic line with *sul pont.* and *ord.* markings, and dynamics of *mp* and *p*. The Vla. part has a melodic line with a *p* dynamic. The Vc. part has a melodic line with a *p* dynamic. The Cb. part has a melodic line with a *p* dynamic.

112

B. Cl.

Accord.

Perc.

Cel.

Hp.

Vln.

senza vib. → poco vib. → molto vib. (slow)

Vla.

Vc.

Cb.

117 poco rit. ♩=126

B. Cl.

Accord.

Mar.

Cel.

Hp.

poco rit. ♩=126

like a wide metered vibrato

molto vib. (slow)

Vln.

Vla.

Vc.

Cb.

122

B. Cl.

Accord.

Mar.

Cel.

Hp.

Vln.

Vla.

Vc.

Cb.

131

B. Cl.

Accord.

Mar.

Cel.

Hp.

Vln.

Vla.

Vc.

Cb.

g# min
f# min

ppp

p

ppp

pp

5

6

8^{vb}

pp

pp

pp

pp

Detailed description of the musical score: The score is for page 131 and includes parts for B. Cl., Accord., Mar., Cel., Hp., Vln., Vla., Vc., and Cb. The B. Cl., Mar., and Cel. parts are mostly silent, indicated by rests. The Accord. part features a series of chords in the right hand, with dynamic markings *ppp* and chord indications *g# min* and *f# min*. The Hp. part has a melodic line in the right hand starting with a *p* dynamic, marked with fingerings 5 and 6, and a bass line with a *ppp* dynamic and an *pp* dynamic marked with an *8^{vb}* octave sign. The Vln. part has a long note with a *pp* dynamic. The Vla. part has a long note with a *pp* dynamic. The Vc. part has a long note with a *pp* dynamic. The Cb. part has a long note with a *pp* dynamic.

135

B. Cl.

Accord.

Mar.

Cel.

Hp.

Vln.

Vla.

Vc.

Cb.

139

B. Cl.

2
3
4

8
8
8

p

Accord.

R.H.
8^{va}

pp

Mar.

Cel.

pp *ppp*

Hp.

Vln.

2
3
4

8
8
8

pp

Vla.

pp

Vc.

Cb.

pp

B. Cl.

Accord.

Mar.

Cel.

Hp.

Vln.

Vla.

Vc.

Cb.

pp

ppp

mp

pp

L.H. g# min
f# min

Detailed description of the musical score: The page contains eight staves of music. The B. Cl. staff is mostly empty with some rests. The Accord. staff has a treble clef with a circled '8' and a dotted line above it, and a bass clef with a specific chord instruction: 'L.H. g# min f# min' with a chord diagram showing notes G#, A, B, C, D, E, F#. The Mar. staff has two staves (treble and bass) with rhythmic patterns and dynamics *ppp*, *mp*, and *ppp*. The Cel. and Hp. staves are empty. The Vln. staff has a treble clef with a circled 'F' and a long note with a fermata. The Vla. staff has a bass clef with a circled 'F' and a long note with a fermata and dynamic *pp*. The Vc. staff has a bass clef with a circled 'F' and a long note with a fermata and dynamic *pp*. The Cb. staff has a bass clef with a circled 'F' and a long note with a fermata and dynamic *pp*.

148

B. Cl. *pp*

Accord. *ppp*

Mar.

Cel.

Hp. *p* *lv sempre*

Vln. *pp*

Vla. *pp*

Vc. *pp*

Cb. *pp*

153

B. Cl.

Accord.

Mar.

Cel.

Hp.

Vln.

Vla.

Vc.

Cb.

157 $\frac{5}{8}$ (3+2)

$\frac{4}{8}$

B. Cl.

Accord.

Mar.

Cel.

Hp.

$\frac{5}{8}$ (3+2)

$\frac{4}{8}$

Vln.

Vla.

Vc.

Cb.

161

B. Cl.

3

4 loud, unstable noisy multiphonic

p

f

mf

Accord.

Mar.

To. Snare Drum.

ppp

Cel.

Hp.

3

4 poco sul pont.
IV. III. II. I.

mf

f

pp

poco sul pont.
IV. III. II. I.

mf

f

pp

poco sul pont. III. IV. II. I.

mf

f

pp

7th partial

poco sul pont.

f

gliss.

gliss.

mf

166

flz./buzz ord.

3
8

4
8

B. Cl. *fpp* *f* *pp* *f* *fpp* *mp* *pp* *f*

Accord. *fpp* *f* *pp* *f* *fpp* *mp* *pp* *f*

Mar.

Cel.

Hp.

Vln. ord. *mp* *pp* *mp*

Vla.

Vc. ord. *mp* *pp* *mp*

Cb. *gliss.* *ord.* *fpp* *mp* *pp* *f*

3 4 ♩=84
8 8

171

B. Cl.

Accord.

Perc.

Cel.

Hp.

Vln.

Vla.

Vc.

Cb.

3 4 ♩=84
8 8

col legno
mute string with palm

col legno
mute string with palm

176

B. Cl. *fp* *mp* *pp* *f* *mf* *f*

flz./buzz

timbral trill
○ + ~~~~~

Accord. *fp* *mp* *pp* *f* *mf* *f*

Perc. *f* *mp* *f* *mf* *f*

Cel. *f*

Hp. *f*

Vln. *f*

Vla. *f*

Vc. *

Cb. *

180

flz./buzz ord.

B. Cl.

Accord.

Perc.

Cel.

Hp.

Vln.

Vla.

Vc.

Cb.

ord.

184

B. Cl. *mp*

Accord. *mp* *p* *mf*

Perc.

Cel. *mp*

Hp. *mp*

Vln. *ppp* *mf* *gliss.* *AFAP*

Vla. *mf: f* *ppp*

Vc. *mf: f* *ppp* *mf* *gliss.* *AFAP*

Cb. *mf: f*

sul pont.

III. I.

IV. II.

accel. (independent of tempo)

187

3

4

To Cl.

B. Cl.

Accord.

Perc.

Cel.

Hp.

Vln.

Vla.

Vc.

Cb.

3

4

4
8

accel.

♩=144

190

Cl.

Accord.

Vib.

Cel.

Hp.

Vibraphone
motor on (slow)

Suspended Cymbal
hard stick (or vib. stick)

Bass Drum

mp

p

f

mf

f

f

6

7

Red.

4
8

accel.

♩=144

Vln.

Vla.

Vc.

Cb.

pp

f espress

f espress

f espress

f espress

3
8

4
8

3
8

2
8

194

Cl.

Accord.

Perc.

Cel.

Hp.

3
8

4
8

3
8

2
8

Vln.

Vla.

Vc.

Cb.

198 timbral trill

Cl.

Accord.

Perc.

Cel.

Hp.

Vln.

Vla.

Vc.

Cb.

2 8

4 8

f

mf

ord.

202

Cl.

Accord.

Perc.

Cel.

Hp.

Vln.

Vla.

Vc.

Cb.

3

4

tr

206

Cl.

Accord.

Perc.

Cel.

Hp.

3

4

scratch

ord.

Vln.

Vla.

Vc.

Cb.

214

Cl.

Accord.

Perc.

Cel.

Hp.

Vln.

Vla.

Vc.

Cb.

2/8 4/8 3/8 2/8

pp *f* *fff* *p* *fff*

f *fff* *p* *fff*

mf

p *f* *p* *f* *p* *f* *fff* *p* *fff*

p *f* *p* *f* *p* *f* *fff* *p* *fff*

p *f* *p* *f* *p* *f* *fff* *p* *fff*

p *f* *p* *f* *p* *f* *fff* *p* *fff*

scratch

scratch

scratch

scratch

219

Cl.

2 3 4

pp *f* 3

Accord.

f

Perc.

f

Cel.

Ped.

Hp.

Vln. ord.

p *f* p *f*

Vla. ord.

p *f* p *f*

Vc. ord.

p *f* p *f*

Cb. ord.

p *f* p *f*

5 Δ □ 4
16 8

tr~~~~~

223

Cl.

Accord.

Accord.

Perc.

Perc.

Cel.

Cel.

Hp.

Hp.

5 Δ □ 4
16 8

Vln.

Vln.

Vla.

Vla.

Vc.

Vc.

Cb.

Cb.

3

4

228

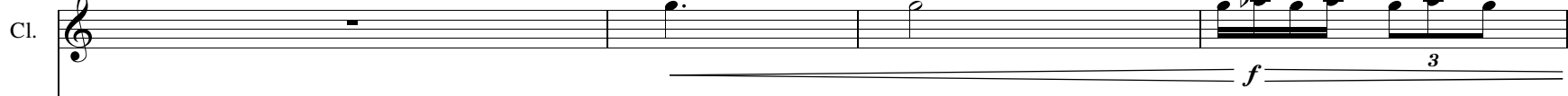
Cl. 

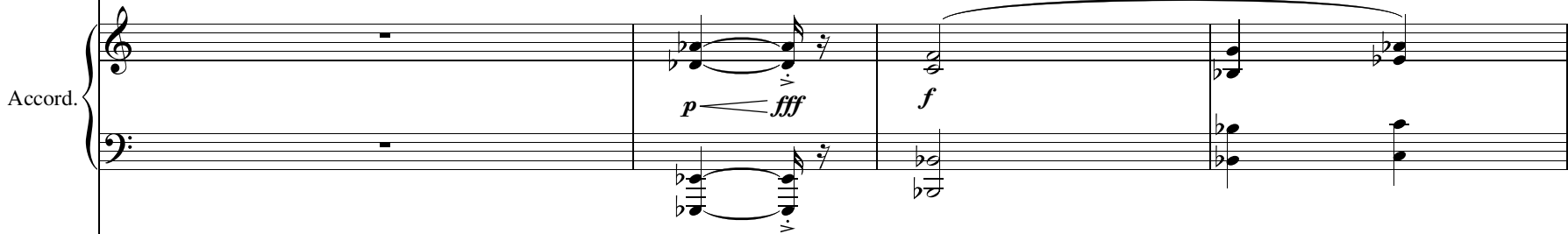
Accord. 

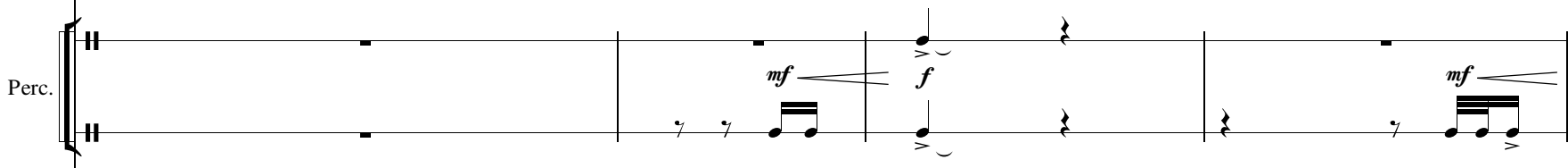
Perc. 

Cel. 

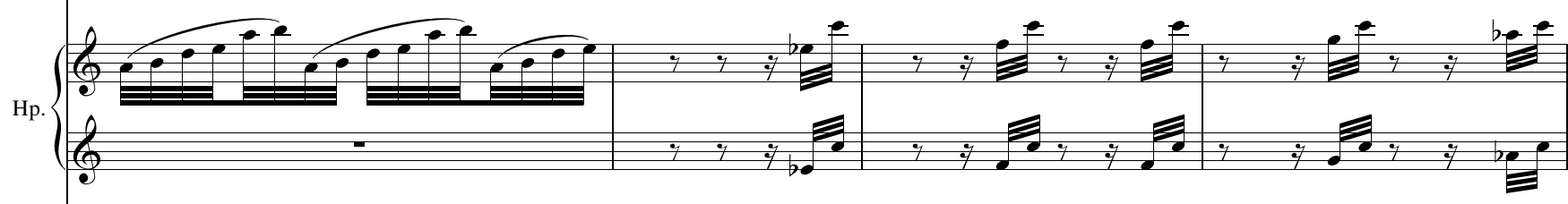
Hp. 

3

4

Vln. 

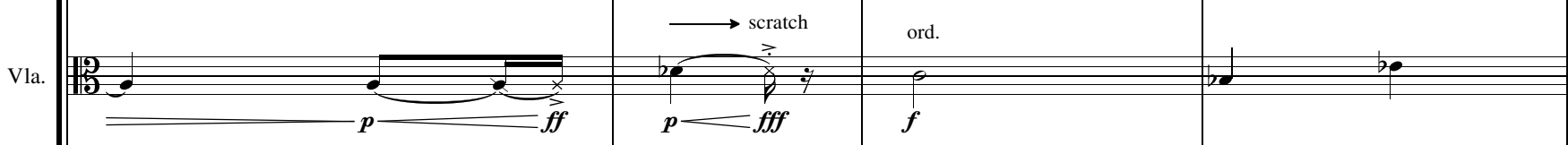
Vla. 

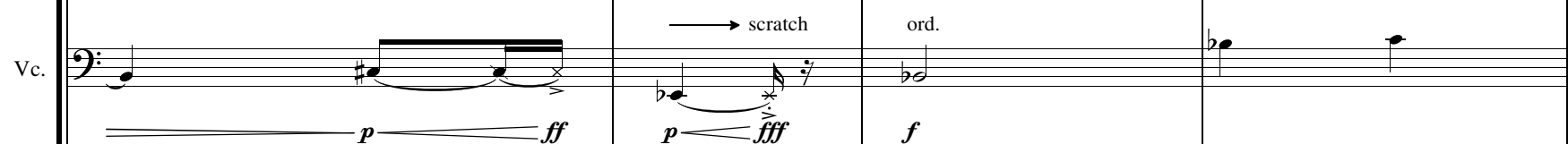
Vc. 

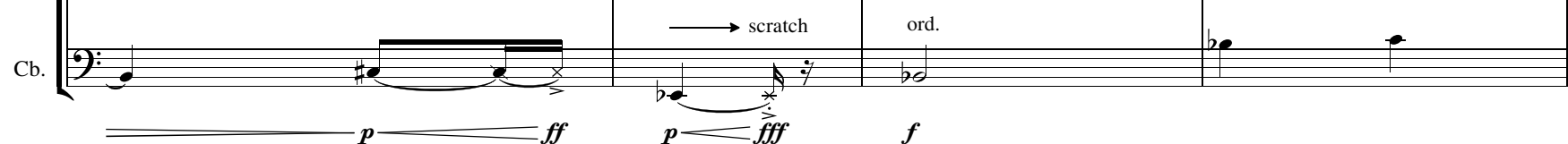
Cb. 

232

Cl.

mp 3 3 f p 3 3 ff

3 3 3 4

8 16 8 8

tr

Accord.

p p p ff p ff

Perc.

f mf f pp cresc. poco a poco

Snare Drum

Cel.

Hp.

Vln.

p f p ff

gliss.

3 3 3 4

8 16 8 8

Vla.

p ff p ff

Vc.

p ff p ff

Cb.

p ff p ff

237

Cl. $\frac{4}{8}$ $\frac{2}{8}$ $\frac{3}{8}$

ppp mf ff

Accord.

Perc. *(p) (cresc. poco a poco)*

Cel. *Ped.*

Hp.

Vln. $\frac{4}{8}$ $\frac{2}{8}$ $\frac{3}{8}$

Vla. $\frac{4}{8}$ $\frac{2}{8}$ $\frac{3}{8}$

Vc. $\frac{4}{8}$ $\frac{2}{8}$ $\frac{3}{8}$

Cb. $\frac{4}{8}$ $\frac{2}{8}$ $\frac{3}{8}$

p f p mf ff

To. B. Cl **Long** ♩=96

245

Cl. *fff*

Accord. *fff* *ppp*

Perc. *f* *ff* *fff* *p* *pp* *ppp*

(Bass Drum)

To Tub. B. Tubular Bells To Vib.

Cel.

Hp.

Long ♩=96

Vln. *gliss.* *ricochet senza vib.* *p*

Vla. *partial scratch* *scratch* *fff* *ricochet senza vib.* *p*

Vc. *partial scratch* *scratch* *fff* *ricochet senza vib.* *p*

Cb. *partial scratch* *scratch* *fff* *ricochet senza vib.* *p*

250

5
8

4
8

3
8

B. Cl.

Accord.

Vib.

Cel.

Hp.

5
8

4
8

3
8

Vln.

Vla.

Vc.

Cb.

255 $\frac{3}{8}$ $\frac{4}{8}$ $\frac{7}{16}$ $\square \square \triangle$ $\frac{3}{8}$ $\frac{4}{8}$

B. Cl.

Accord.

Vib.

Cel.

Hp.

$\frac{3}{8}$ $\frac{4}{8}$ $\frac{7}{16}$ $\square \square \triangle$ $\frac{3}{8}$ $\frac{4}{8}$

Vln. *p* *mf* *p* *mf* *p* *mf*

Vla. *p* *mf* *p* *mf* *p* *mf*

Vc. *mf* *p* *mf* *p* *mf*

Cb. *mf* *p* *mf* *p* *mf*

poco vib. *senza vib.* *poco vib.*

ppp

260 **4** **3** **4**
8 **8** **8**

B. Cl.

Accord.

Vib.

Cel.

Hp.

4 **3** **4**
8 **8** **8**

Vln.

senza vib. poco vib.

p *mf* *mp*

Vla.

senza vib. poco vib.

p *p* *mf* *mp*

Vc.

senza vib. poco vib.

p *p* *mf* *mp*

Cb.

senza vib. poco vib.

p *p* *mf* *mp*

264 $\frac{4}{8}$

$\frac{3}{8}$

$\frac{7}{16}$

B. Cl.

Accord.

air

Vib.

To Tub. B.

Cel.

ppp

Hp.

$\frac{4}{8}$

$\frac{3}{8}$

$\frac{7}{16}$

Vln.

p

p

Vla.

senza vib.

p

p

Vc.

p

p

Cb.

p

p

7th partial

p

7 16 □ □ △ 4 8

269

B. Cl.

Accord.

Vib.

Cel.

Hp.

7 16 □ □ △ 4 8

Vln.

Vla.

Vc.

Cb.

B. Cl.

Accord.

Tub. B. *Tubular Bells*
p

Cel.

Hp.

Vln.

Vla.

Vc.

Cb.

278

B. Cl. *p*

Accord. *mf*

Tub. B.

Cel. *ppp*

Hp.

Vln. *p*

Vla. *p*

Vc. *p*

Cb. *p*

282

3

4

B. Cl.

Accord.

Tub. B.

Cel.

Hp.

Vln.

Vla.

Vc.

Cb.

3

4

4
8

287

B. Cl.

Accord.

Tub. B.

Cel.

Hp.

4
8

Vln.

Vla.

Vc.

Cb.

B. Cl.

Accord.

Tub. B.

Cel.

Hp.

Vln.

Vla.

Vc.

Cb.

(no ricochet)

295

B. Cl.

Accord.

Tub. B.

Cel.

Hp.

Vln.

Vla.

Vc.

Cb.