

[PORTFOLIO]

Alberto Santos del Mazo

Escuela Técnica Superior de Arquitectura
Universidad Politécnica de Madrid. ETSAM

P8 WET HOT CHILLY MARKET

UD . Federico Soriano

Iloilo, Philippines / 2023

10 (MH)

More <https://archive.dpa-etsam.com/projects/wet-hot-chilly-market>
 Full Project <https://issuu.com/albersant7/docs/whcm>

WH
CN

WET HOT CHILLY MARKET

ORGANIGRAMA DEL SISTEMA

WH
CM



FLUJOS (principales movimientos dentro del mercado)

- Flujo de personas horizontal
- Flujo de personas vertical
- Flujo de material en vertical
- Proceso logístico de recogida
- Accesos principales del mercado

CONEXIONES (principales elementos de conexión dentro del mercado)

- Pasarela de adaptación entre ambientes diferentes
- Pasarela entre ambientes similares
- Conexiones forjadas planta primera y planta intermedia
- Conexiones forjadas planta intermedia y planta de cubiertas

CUBIERTA (tipo de ambiente según confort y tolerancia de personas aclimatadas al clima de Iloilo)

- Teselas de material con albedo alto
- Teselas de material con albedo bajo
- Teselas de "aire"
- Elementos protectores de radiación solar en terraza al exterior

AMBIENTES (tipo de ambiente según confort y tolerancia de personas aclimatadas al clima de Iloilo)

- AMB F - Frio (16-21C)
- AMB LF - Ligeramente frio (21-25 C)
- AMB N - Neutral/Confortable (25-30 C)
- AMB LC - Ligeramente cálido (30-35 C)
- AMB C - Cálido (35-39 C)

ALIMENTOS DEL MERCADO (agrupados por ambientes de conservación más próximos)

- AM 01 - Rice
- AM 02 - Noodles
- AM 03 - Rice cakes
- AM 04 - Corn
- AM 05 - Corn cokes
- AM 06 - Flour and flour products
- AM 07 - Wheat noodles
- AM 08 - Bihon / Sotanghon
- AM 09 - Bihon
- AM 10 - Pasta
- AM 11 - Canton
- AM 12 - Fresh milk
- AM 13 - Instant noodles
- AM 14 - Bread and cakes
- AM 15 - Pandesal
- AM 16 - Sliced / Loaf bread
- AM 17 - Buns
- AM 18 - Camote (patata dulce)
- AM 19 - Cassava (yuca)
- AM 20 - Gabi (indigenous vegetable)
- AM 21 - White potato
- AM 22 - Eggplant (berengal)
- AM 23 - Ampolaya (pepinos)
- AM 24 - Choyote
- AM 25 - Okra
- AM 26 - Carrots
- AM 27 - Cabbage (col)
- AM 28 - Camote tops
- AM 29 - Pechay (ispolita china)
- AM 30 - Stringbeans (judias verdes)
- AM 31 - Tomato
- AM 32 - Habichuelas
- AM 33 - Garlic (ajal)
- AM 34 - Onion
- AM 35 - Ginger (jengibre)
- AM 36 - Gourd (especie de calabaza)
- AM 37 - Squash (calabaza)
- AM 38 - Mango (gusante)
- AM 39 - Peanut (cacahuete)
- AM 40 - Banana (all variety)
- AM 41 - Banana (except sabal)
- AM 42 - Salba
- AM 43 - Mango, ripe
- AM 44 - Pineapple
- AM 45 - Papaya, ripe
- AM 46 - Calamansi (latrico limón/naranja)
- AM 47 - Watermelon
- AM 48 - Pork
- AM 49 - Beef
- AM 50 - Carabeef
- AM 51 - Chevon (carne de cabra)
- AM 52 - Chicken
- AM 53 - Duck
- AM 54 - Chicken egg
- AM 55 - Duck egg
- AM 56 - Milkfish (lababolte)
- AM 57 - Tilapia
- AM 58 - Roundhead
- AM 59 - Dalagang bukid
- AM 60 - Tuna (all species)
- AM 61 - Shrimp
- AM 62 - Mussels
- AM 63 - Other fish species
- AM 64 - Crustaceans
- AM 65 - Mollusks
- AM 66 - Other fishery and aquatic products
- AM 67 - Dried fish
- AM 68 - Fresh or pasteurized milk, raw milk
- AM 69 - Powdered milk
- AM 70 - Liquid milk

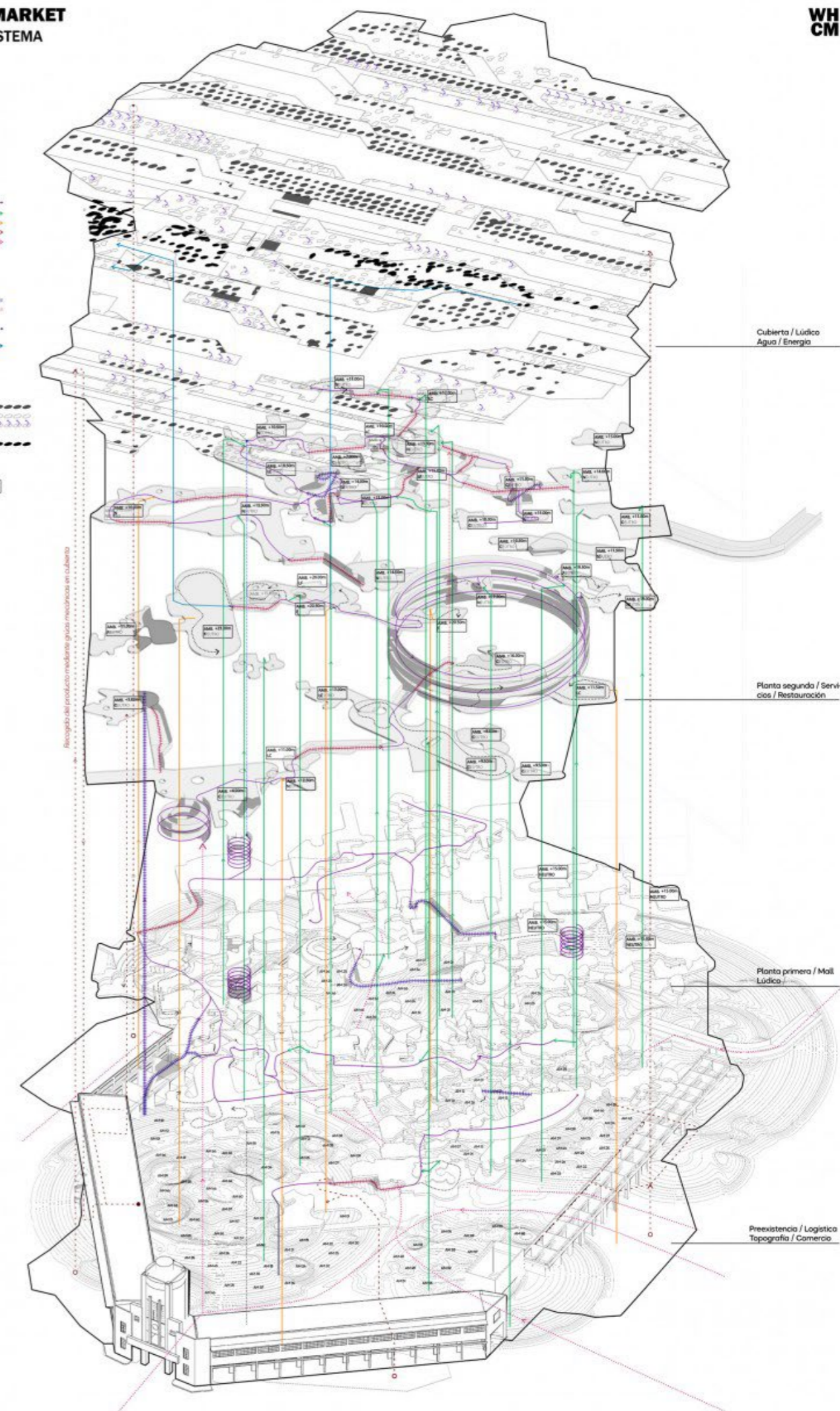

Cubierta / Lúdico
Agua / Energía

Planta segunda / Servicios / Restauración

Planta primera / Mall Lúdico

Preexistencia / Logística
Topografía / Cámara

WET HOT CHILLY MARKET ATMÓSFERAS MATERIALES

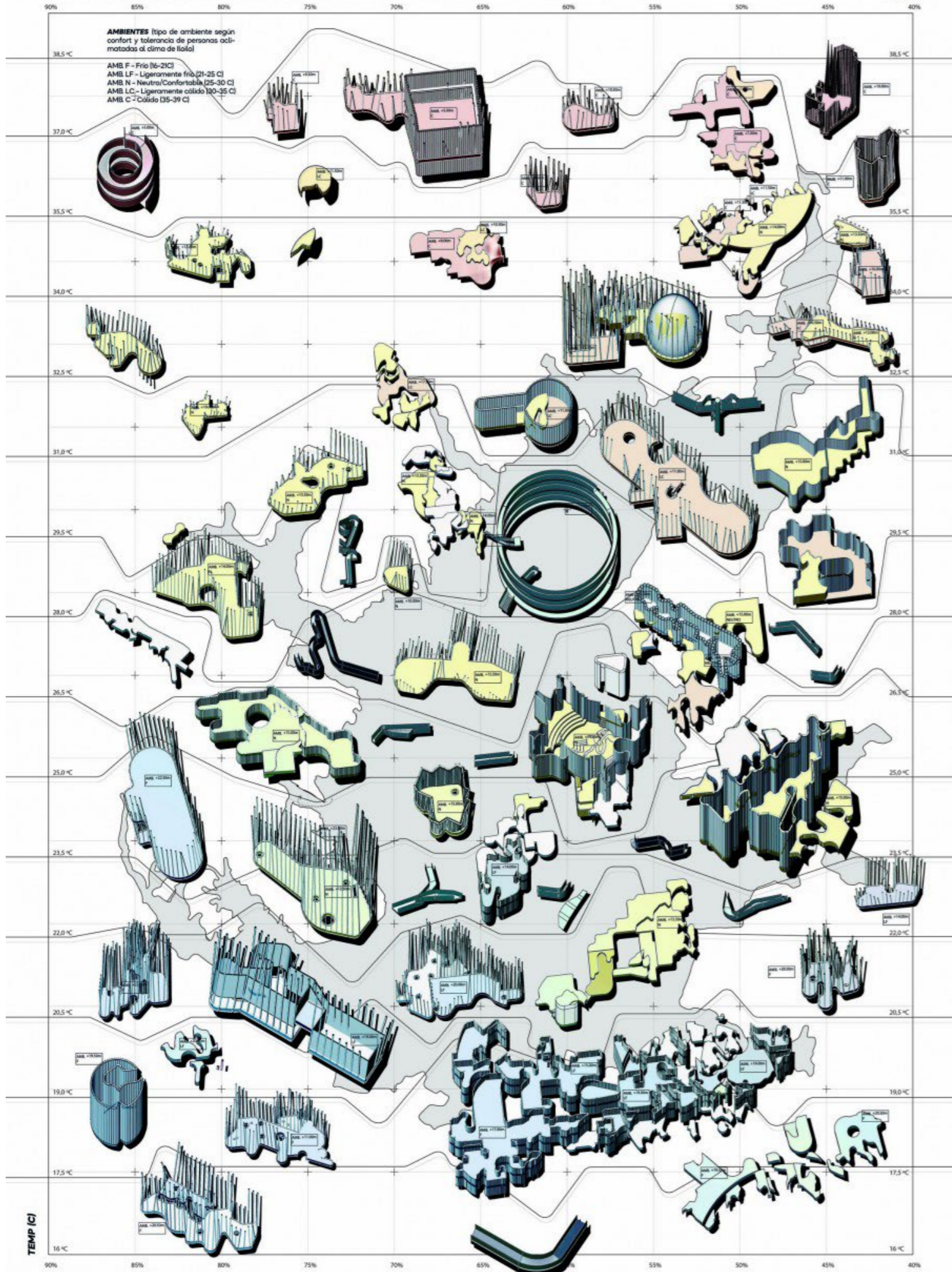

·Thermodynamic Diagrams·

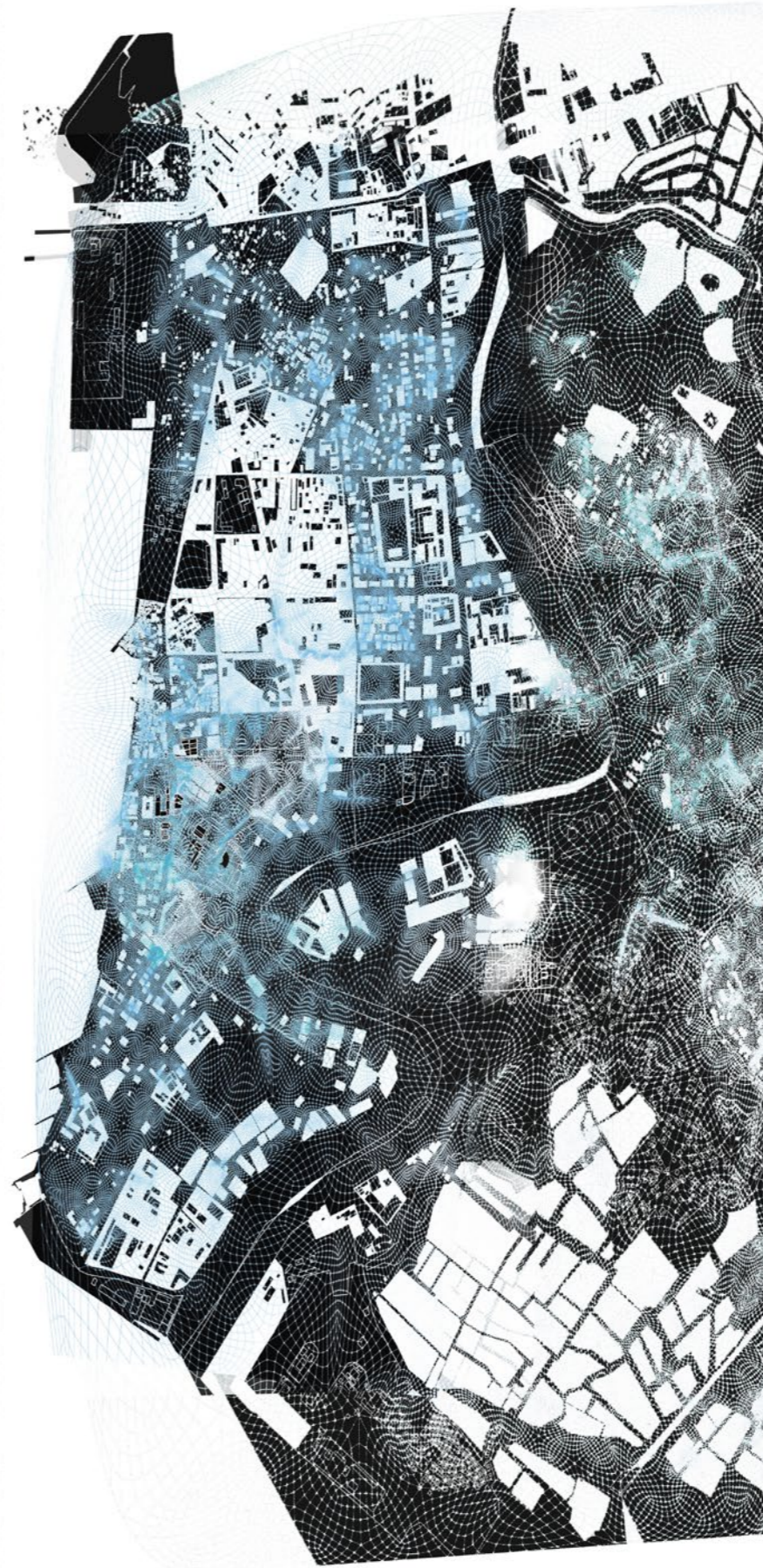
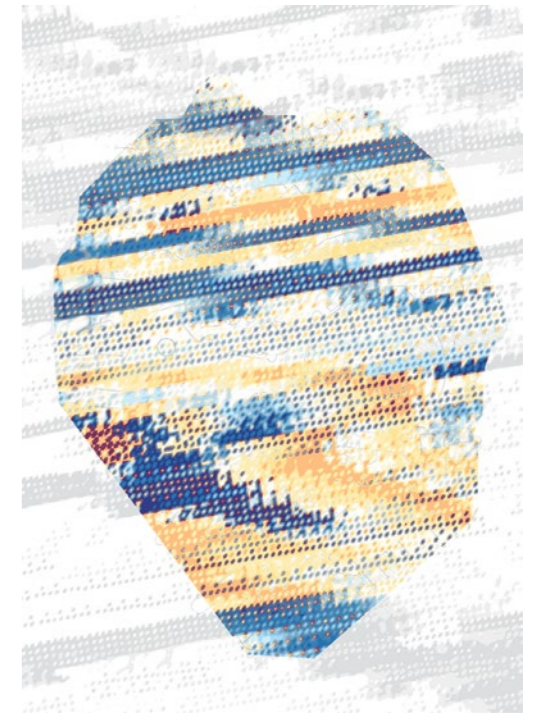
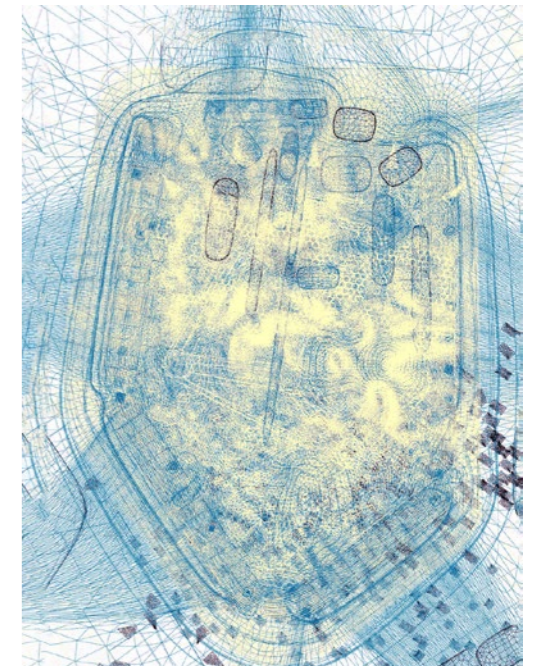
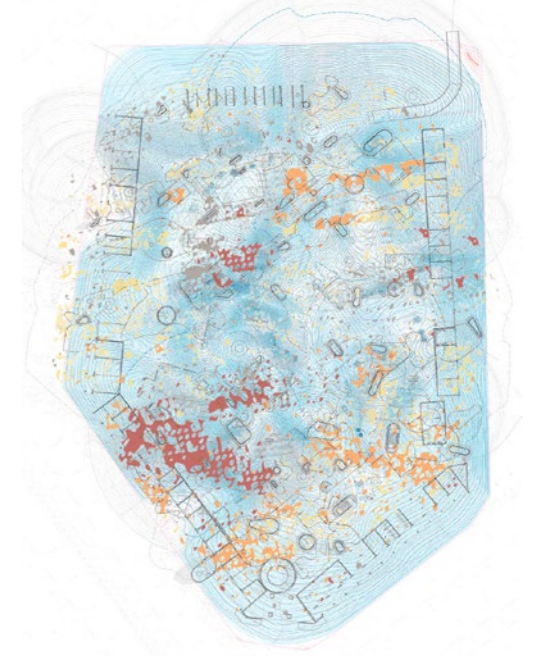

·Location - flooded Iloilo 2166·



·Market Floor Plan·

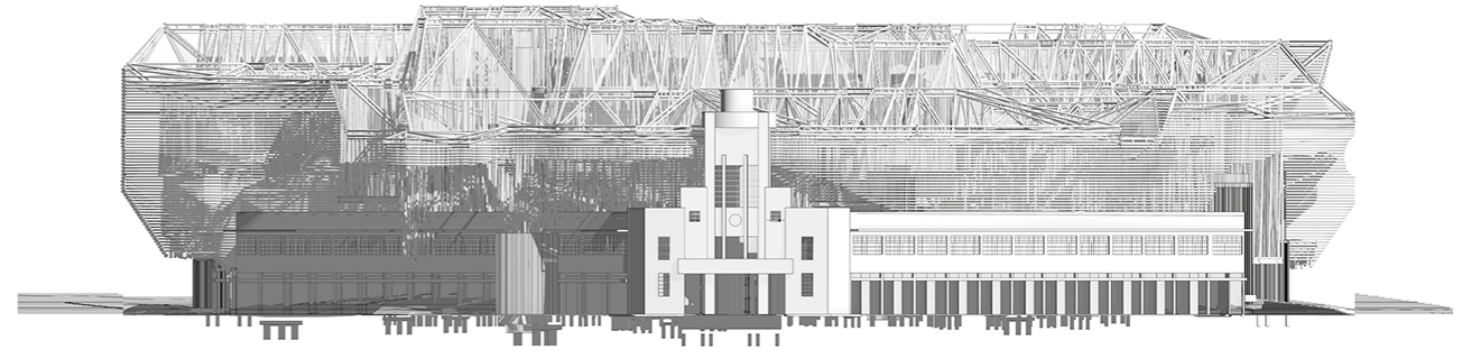

·Cross Section 01·

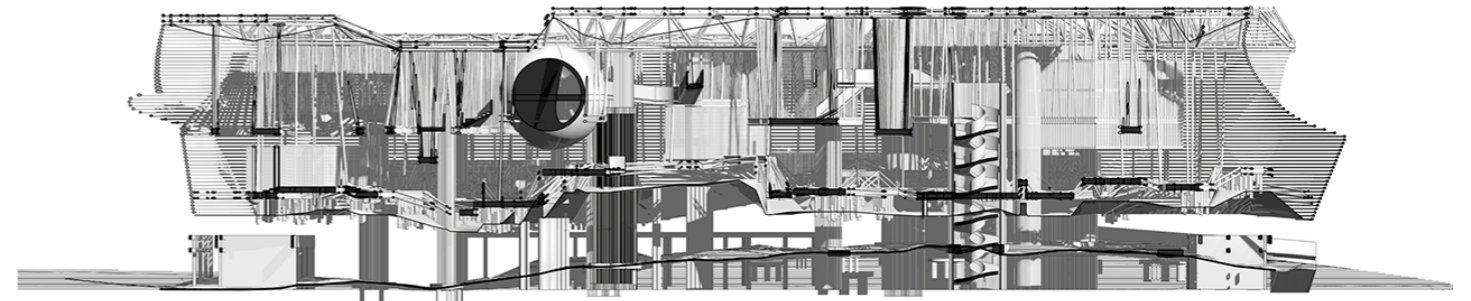

·Cross Section 02·

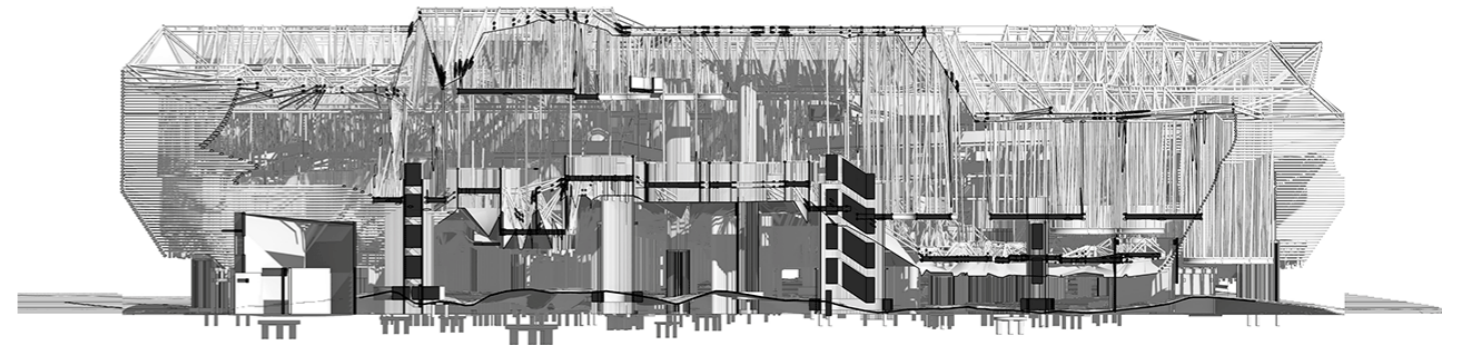

·Cross Section 03·

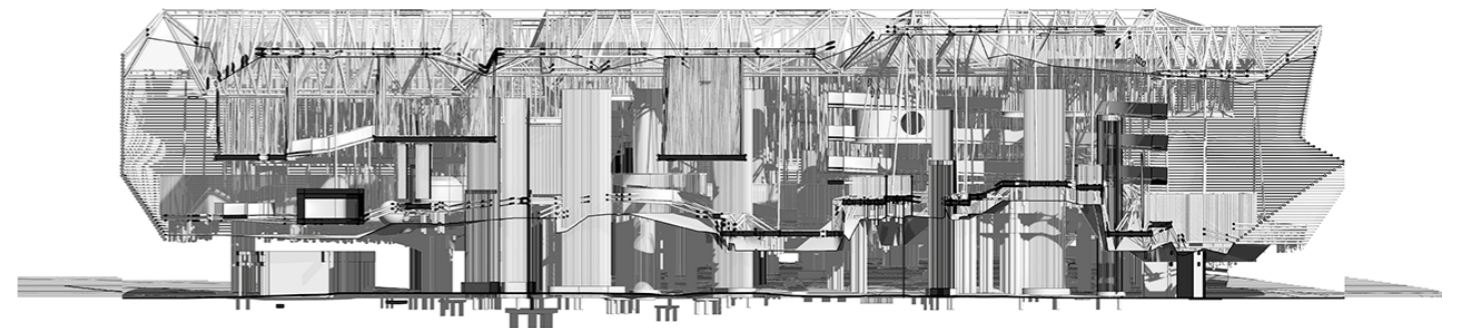

·Cross Section 04·



·Exterior Atmosphere·

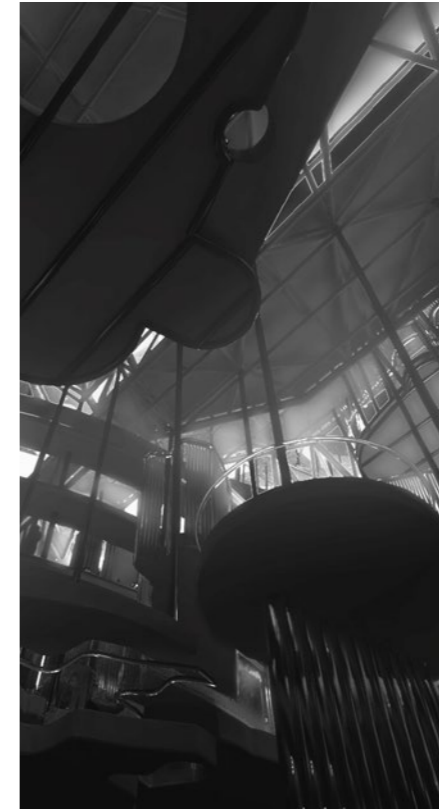

·Interior Atmospheres·



·Transversal Sections·

P7 BUTTERFLIES AND HURRICANES

UD. Almodena Ribot
Madrid, Spain / 2022

9.0(MH)

More <https://archive.dpa-etsam.com/projects/butterflies-office-space>
Full Project https://issuu.com/albersant7/docs/butterflies_and_hurricanes

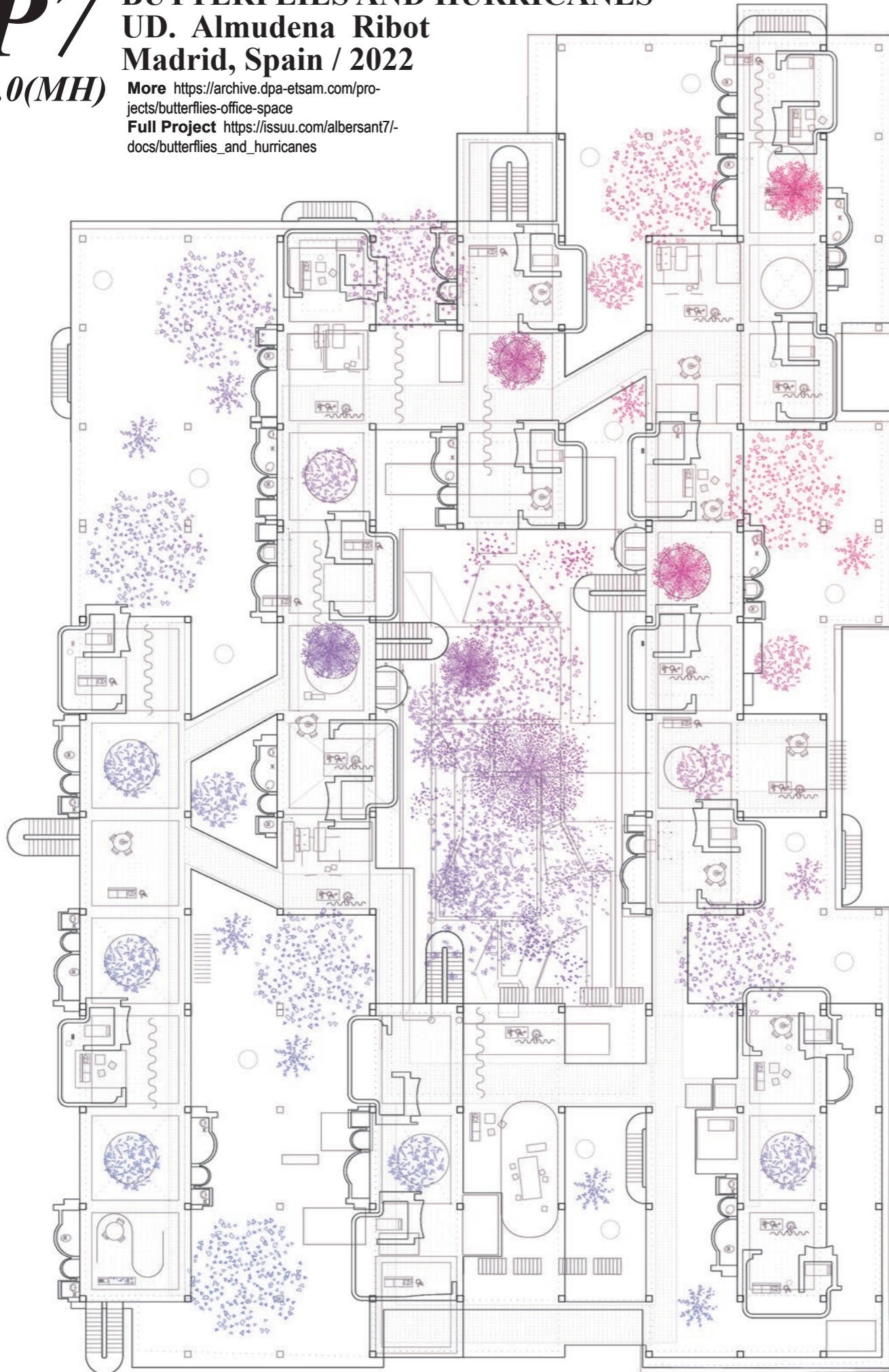

·Living Space Floor Plan·

·Axonometric / New VS Old·

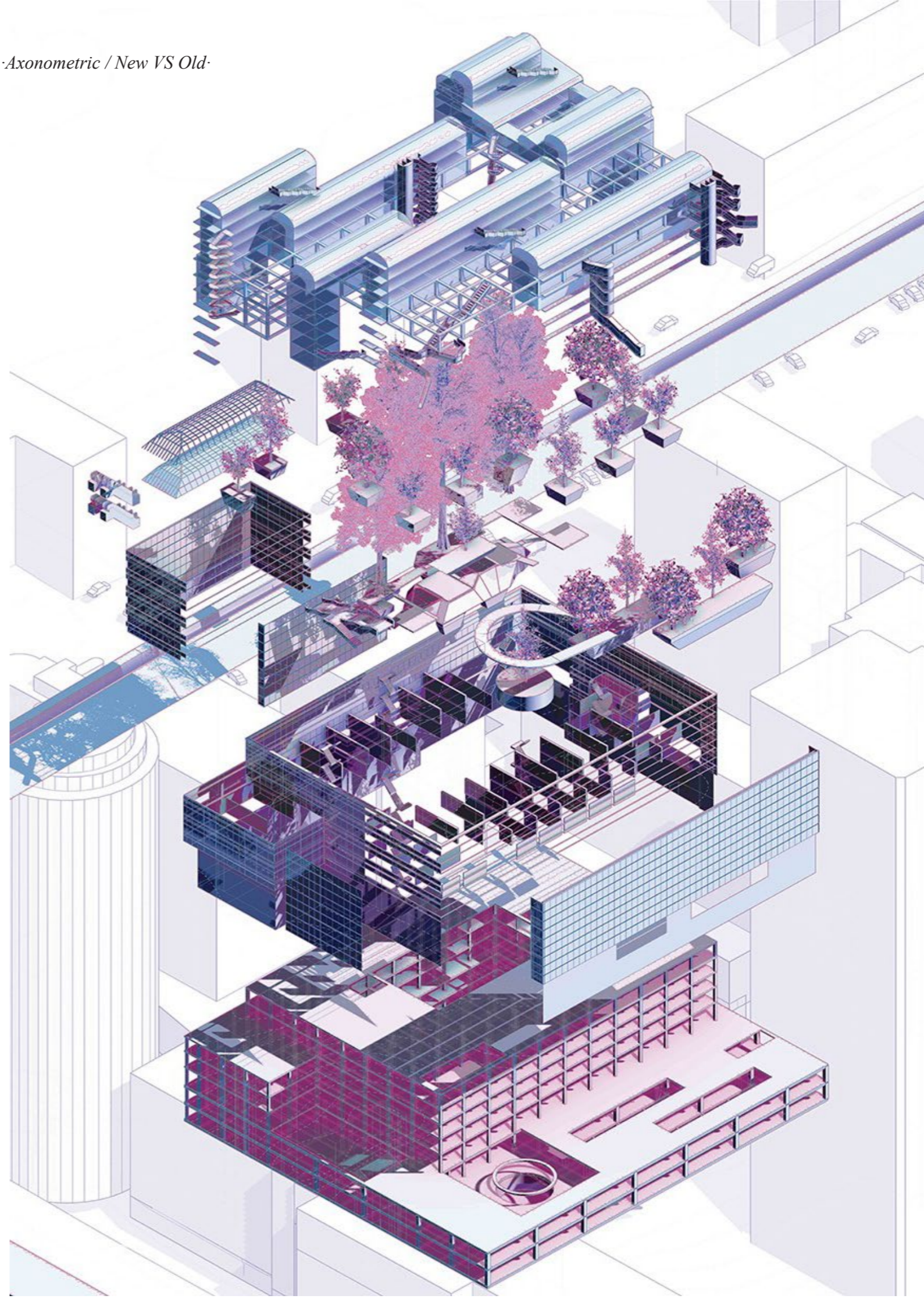

Ecosystem



Cross Section

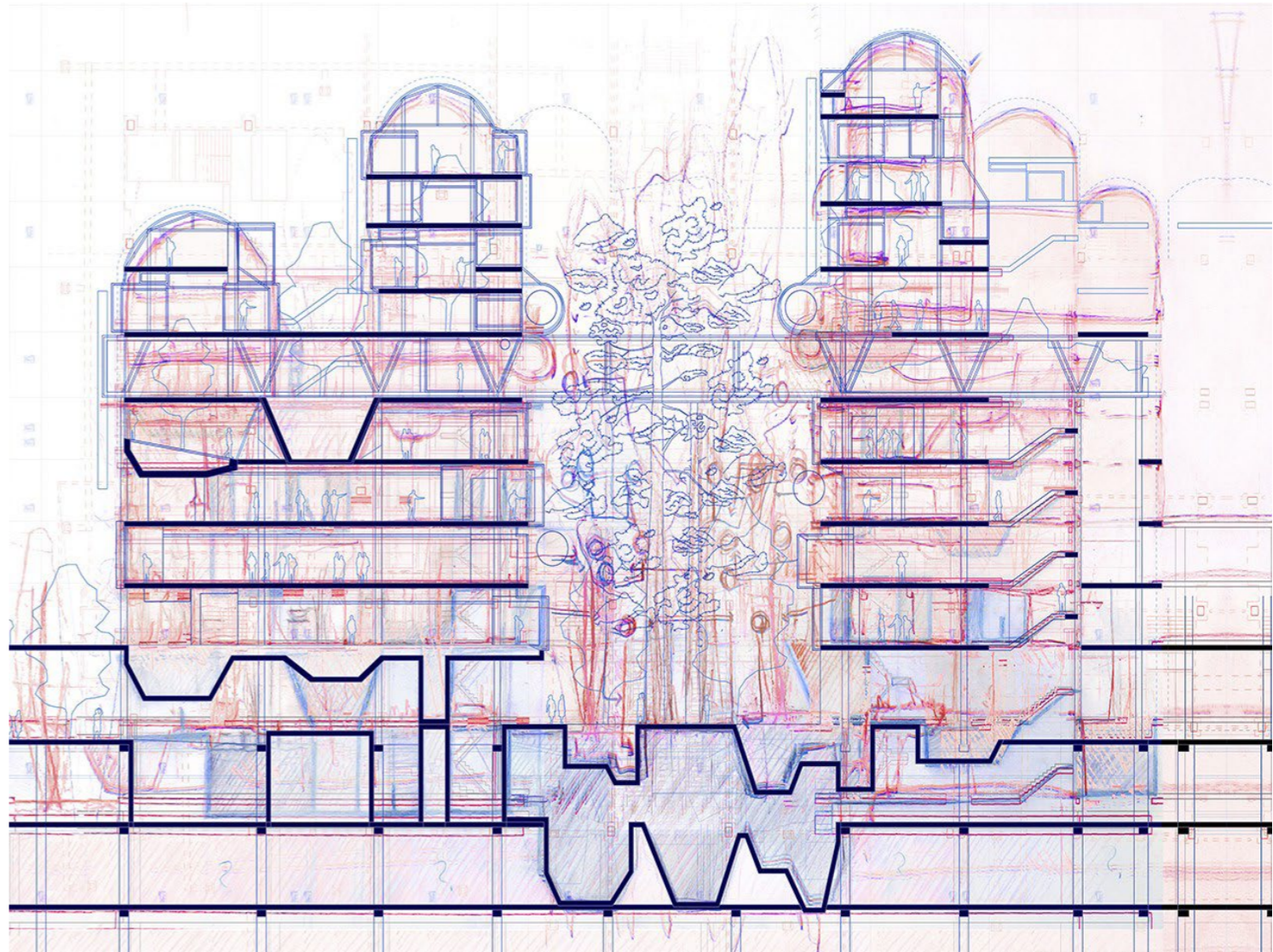

Interior Atmospheres

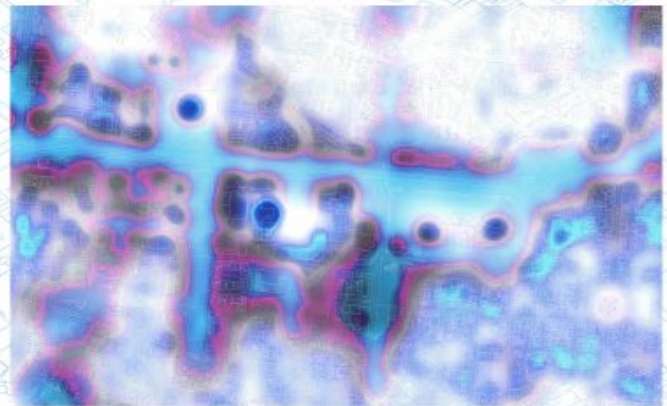

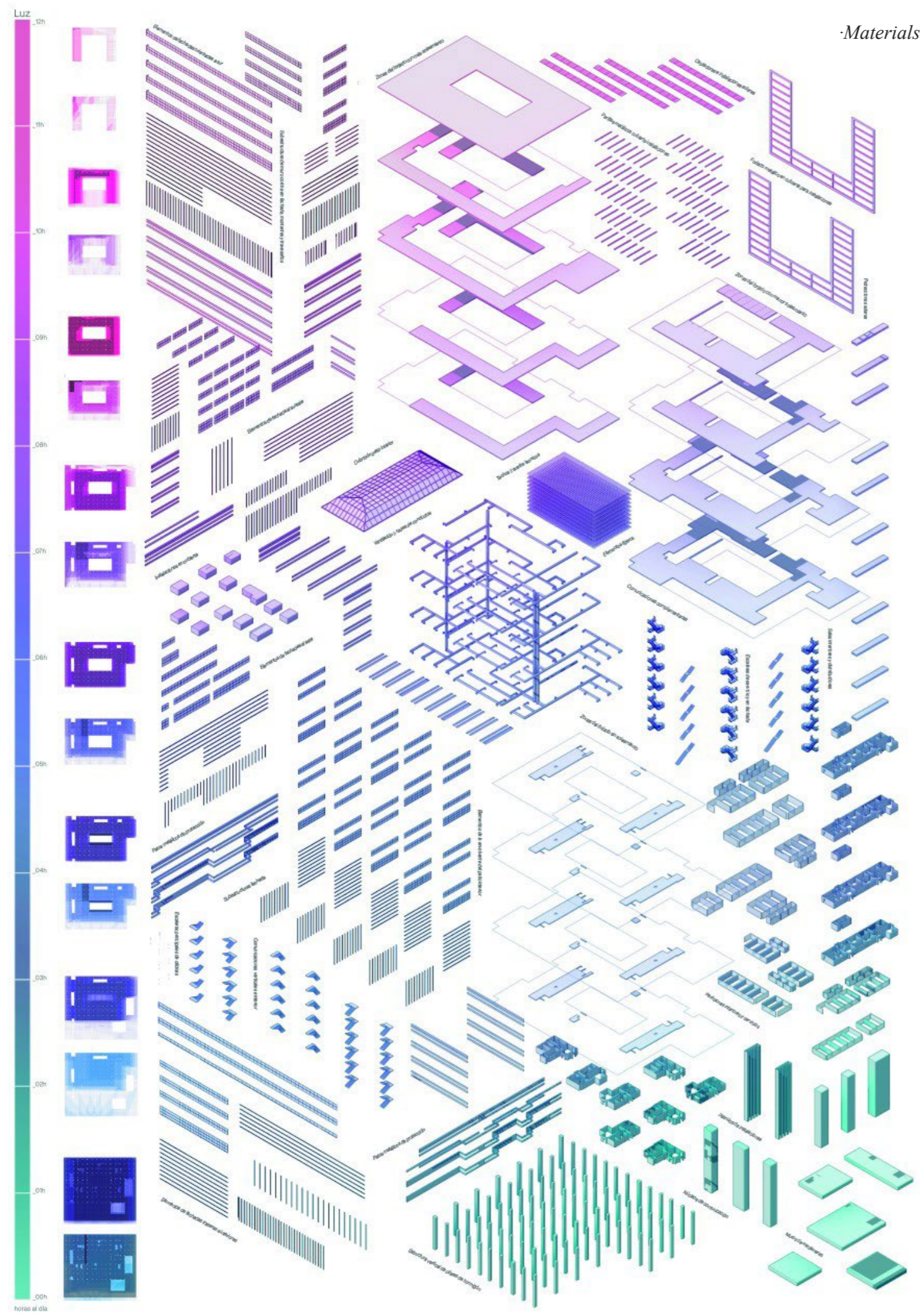

·Materials· ·Living Spaces·

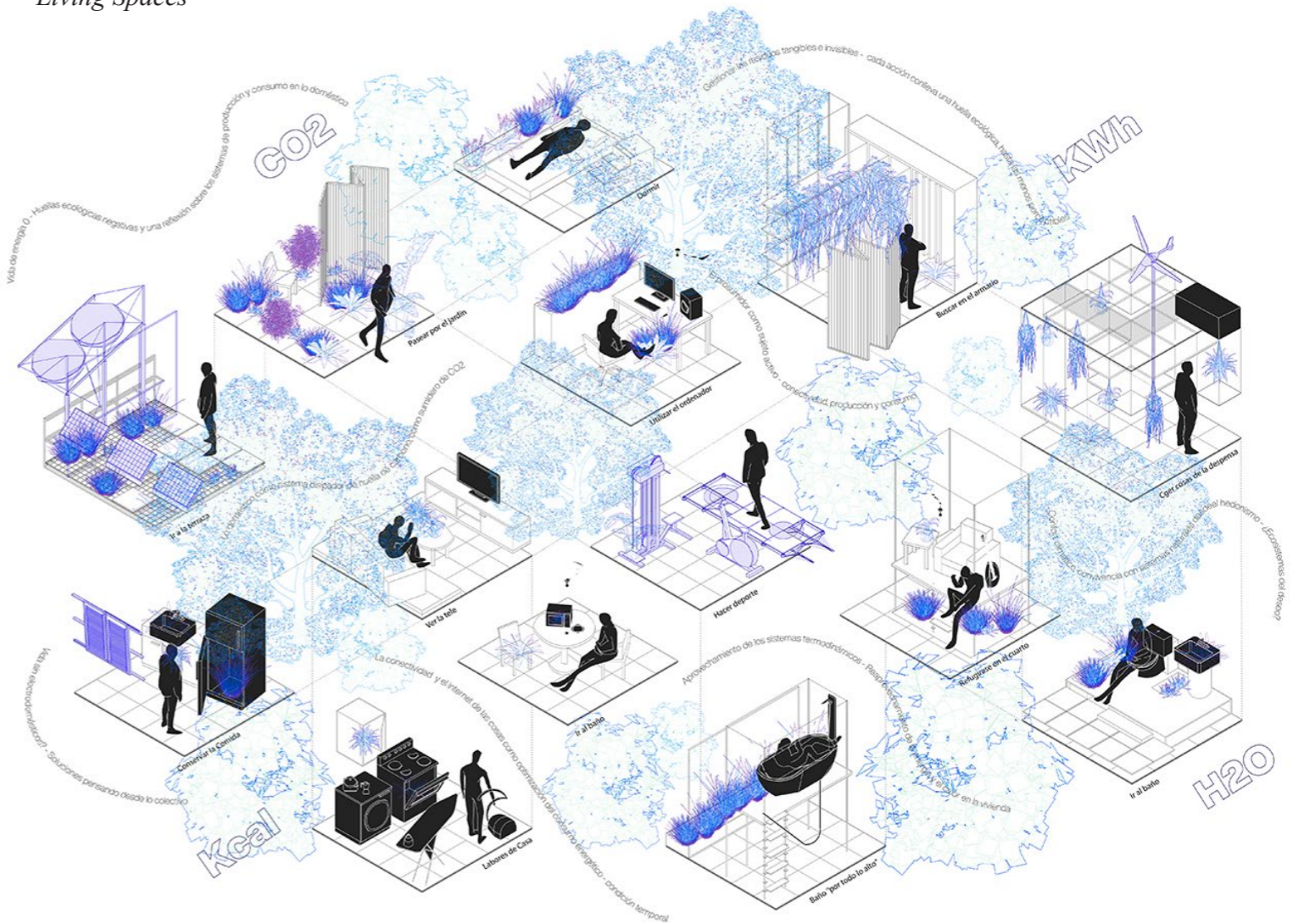

·Interior Atmospheres·

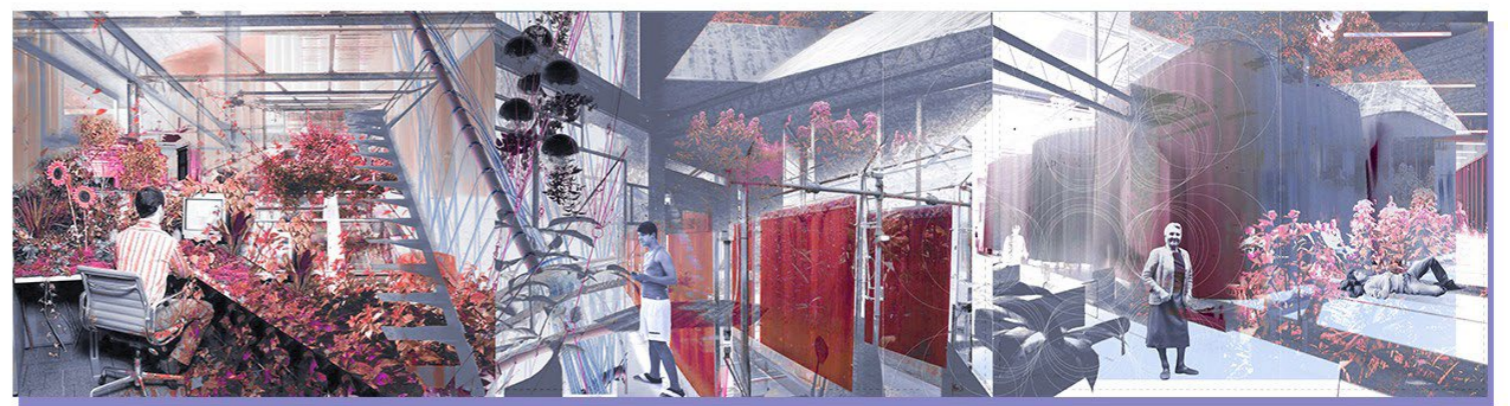

P6 IT MIGHT BE TIME TO FACE IT

UD. Juan Carlos Sancho
Ibiza, Spain / 2022

9.5(MH) [More https://archive.dpa-etsam.com/projects/it-might-be-time-to-face-it](https://archive.dpa-etsam.com/projects/it-might-be-time-to-face-it)
Full Project https://issuu.com/albersant7/docs/it_might_be_time

② _Estructura horizontal

③ _Capa vegetal

④ _Estructura vertical

⑤ _Tramas reguladoras

⑥ _Topografías

⑦ _La plaza

① _Auditorio cultural
Una fiesta ibicenca

② _Museo de ruinas
El paseo expositivo

③ _Pastilla híbrida 01
Los espacios de talleres

④ _Pastilla híbrida 02
La vivienda payesa condensada

⑤ _Pasilla híbrida 03
Vida hacia el mar

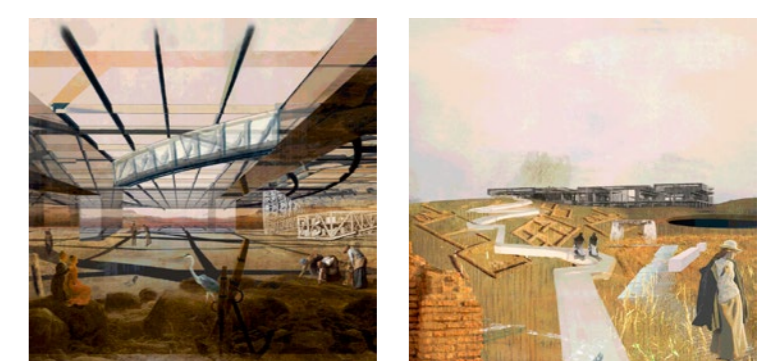
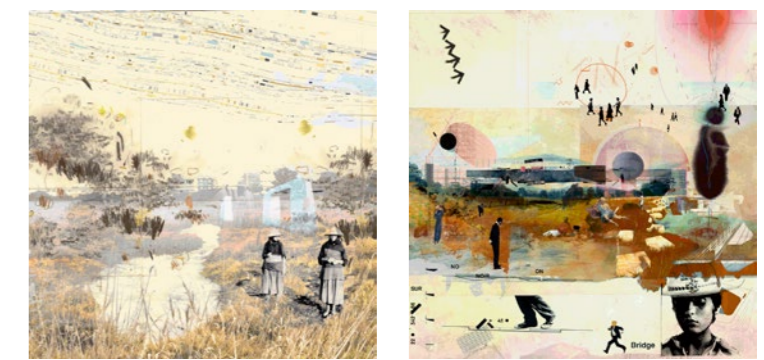

02 HYBRID BOX

03 MUSEUM VESSEL

01 CULTURAL SPHERE

05 MIXED SLAB

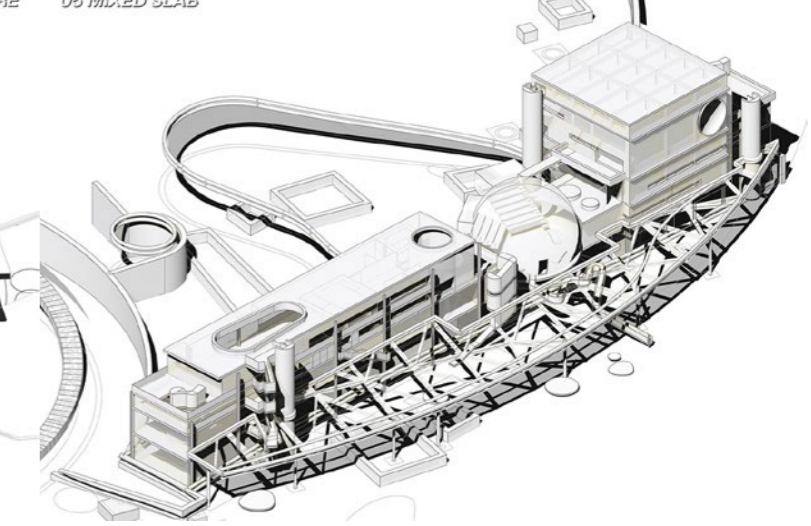
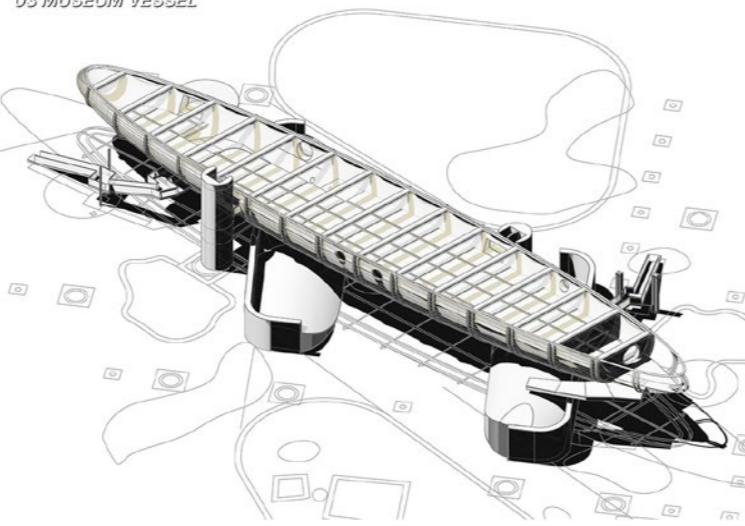
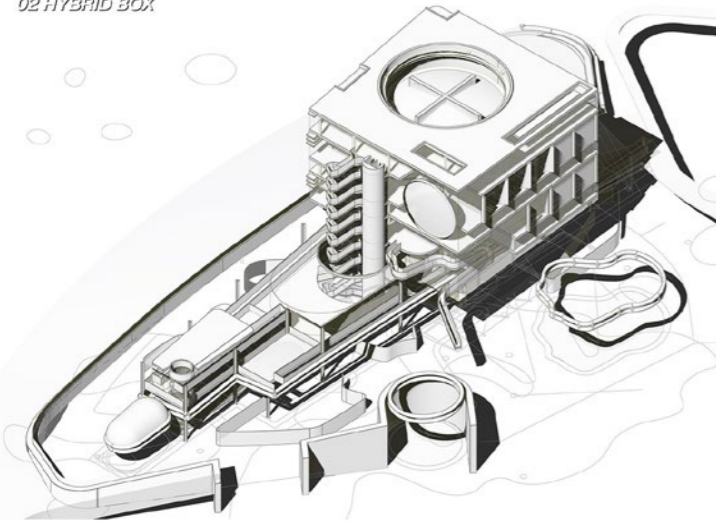

·Floor Plan·

·Axonometric·

EL CONJUNTO CONECTOR

PLANTA DE CUBIERTA
E:1/600

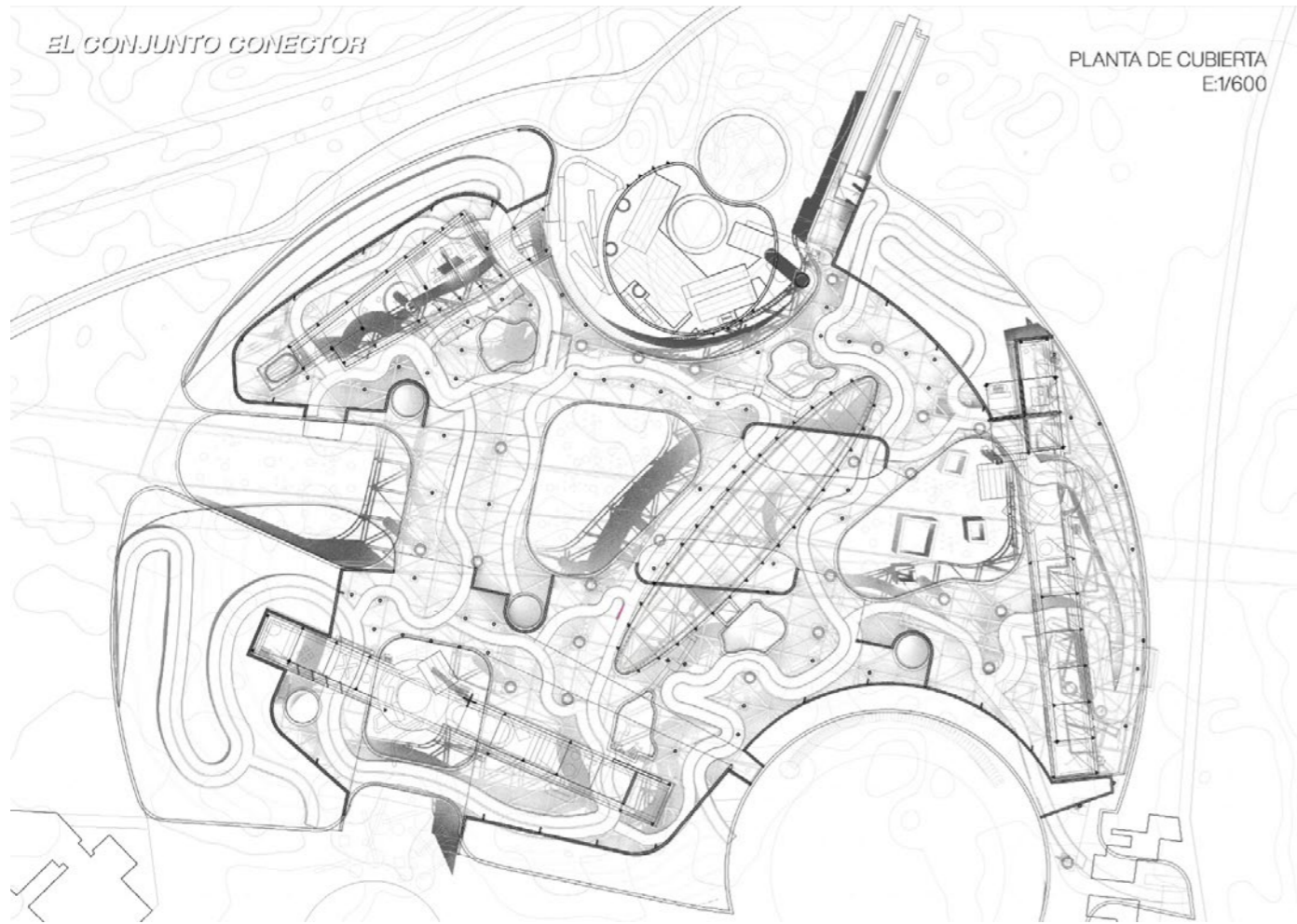

EL CONJUNTO CONECTOR

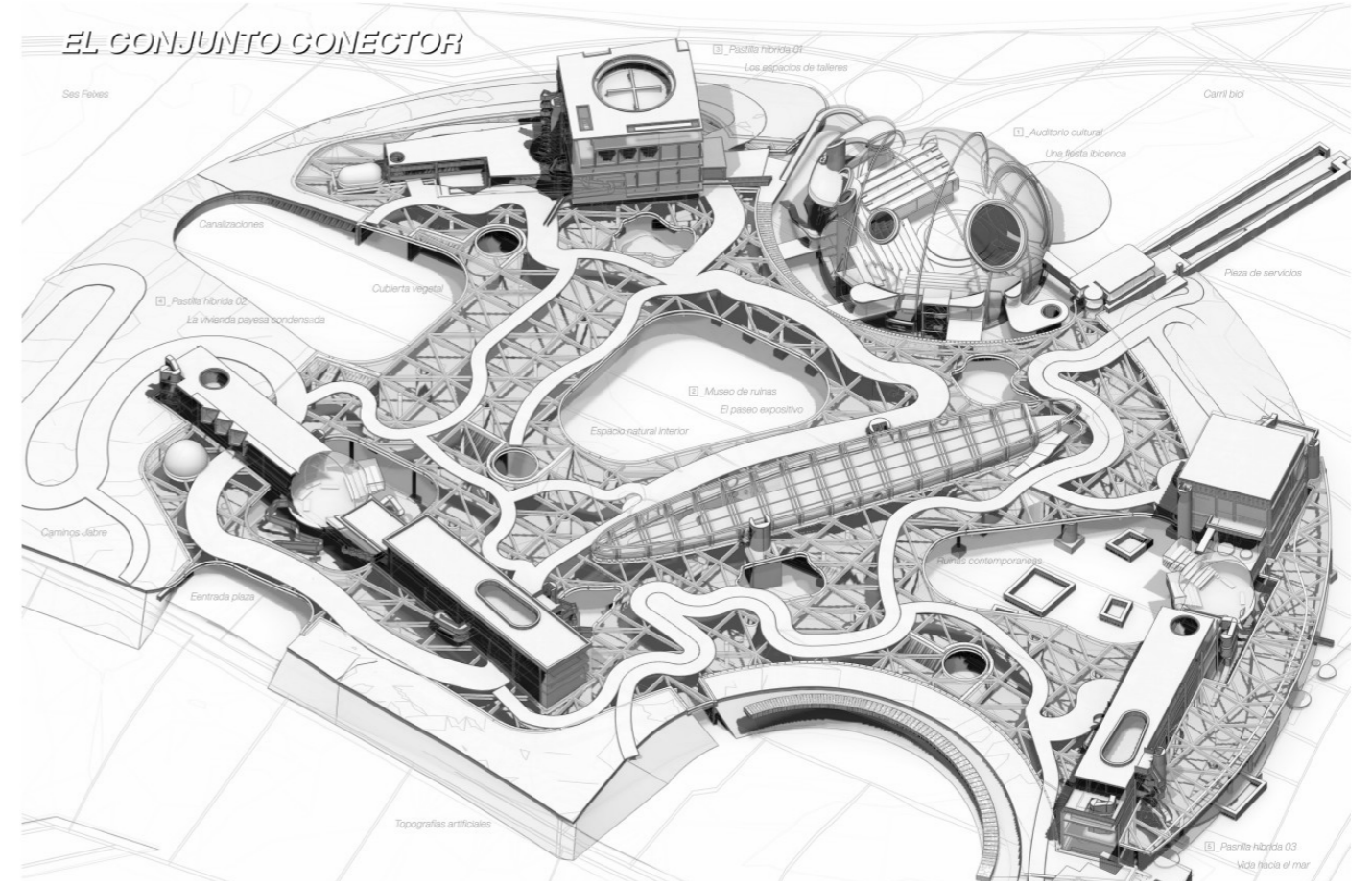

·Section 01·

·Section 02·

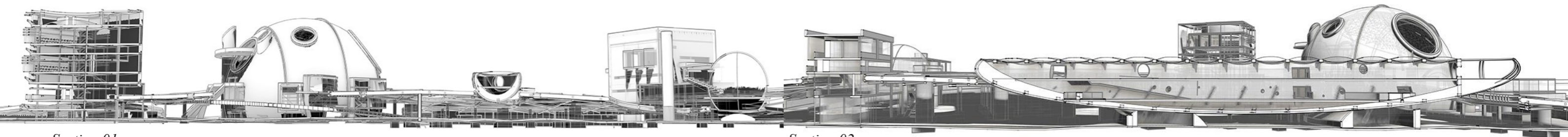

P5 YES, I'M CHANGING

UD. Carmen Espegel

Madrid, Spain / 2021

9.5(MH) More <https://archive.dpa-etsam.com/projects/yes-im-changing>
 Full Project https://issuu.com/albersant7/docs/yes_i_m_changing

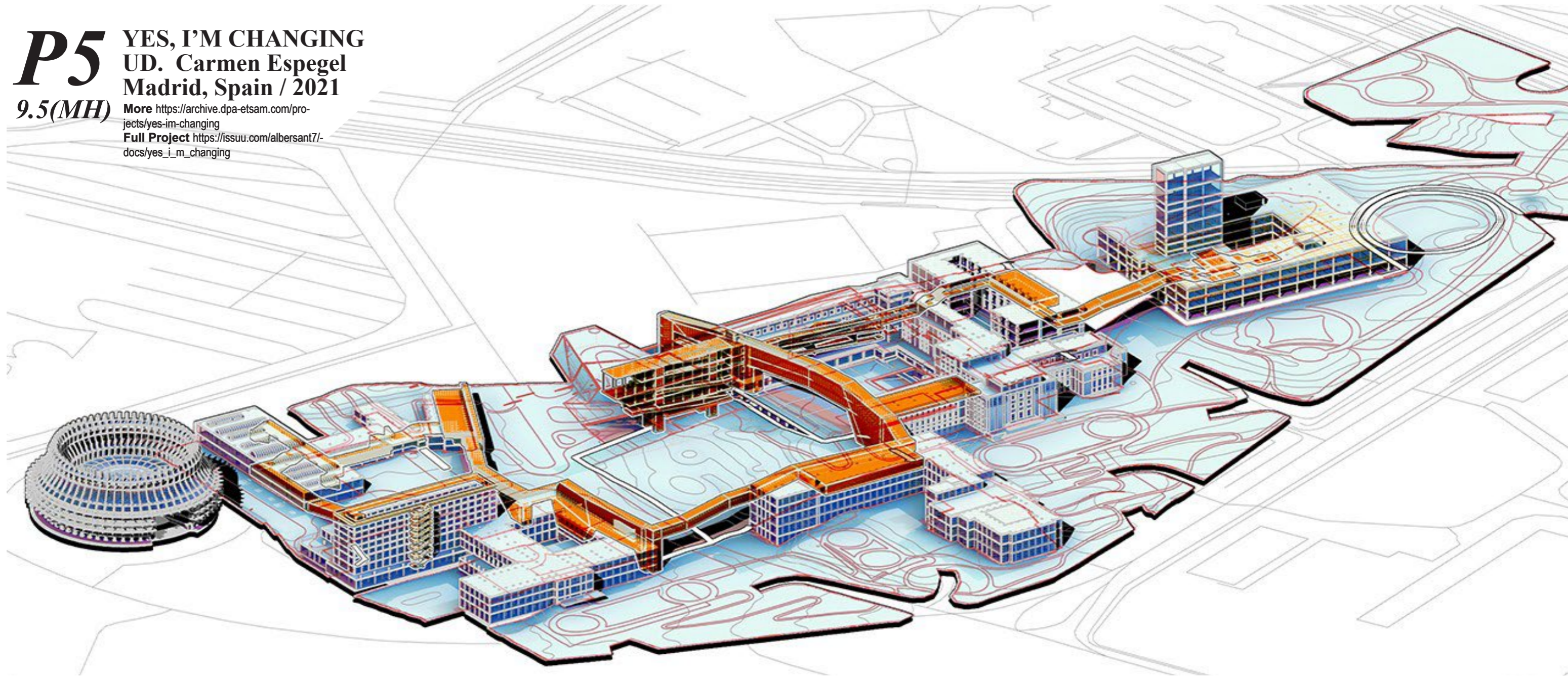

·Axonometric - Ampliation·

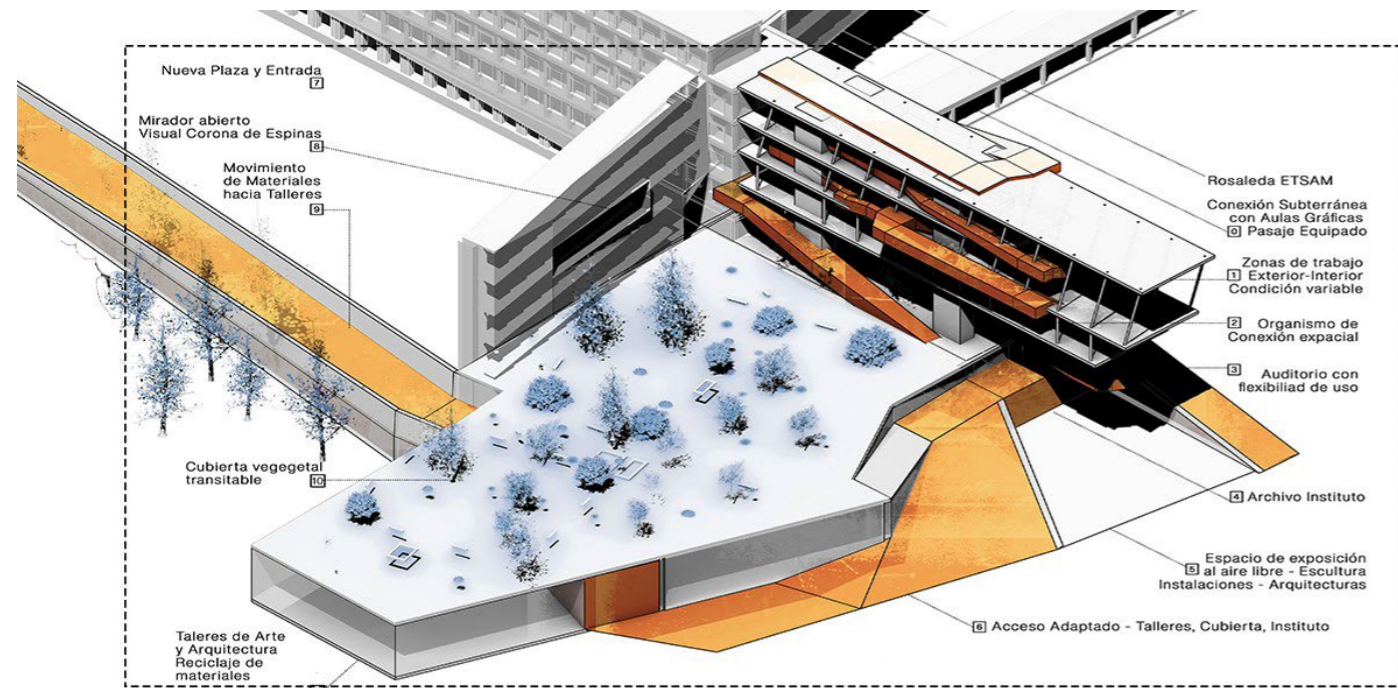

·Cross Section·



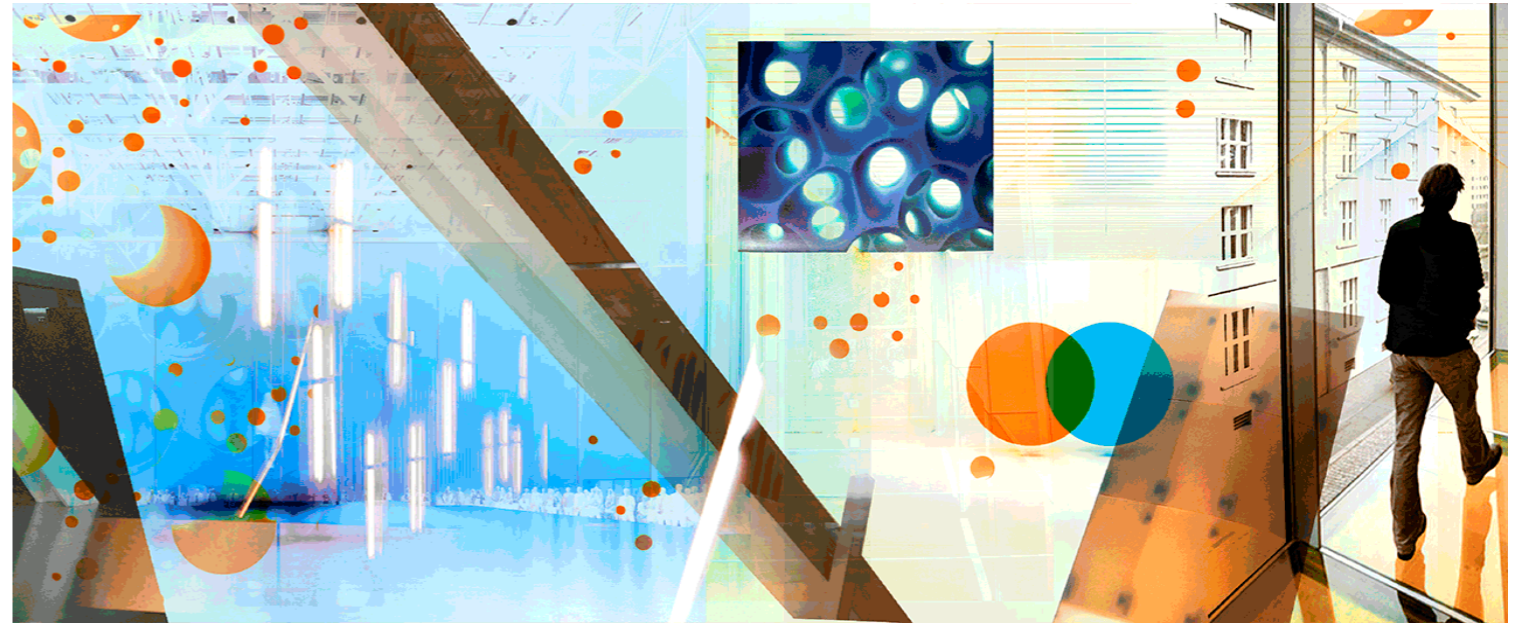

P4 LOST IN YESTERDAY

UD. Juan Coll-Barreu

Madrid, Spain / 2021

10 (MH)

·Proto Section·

More <https://archive.dpa-etsam.com/projects/lost-in-yesterday>
Full Project https://issuu.com/albersant7/docs/lost_in_yesterday

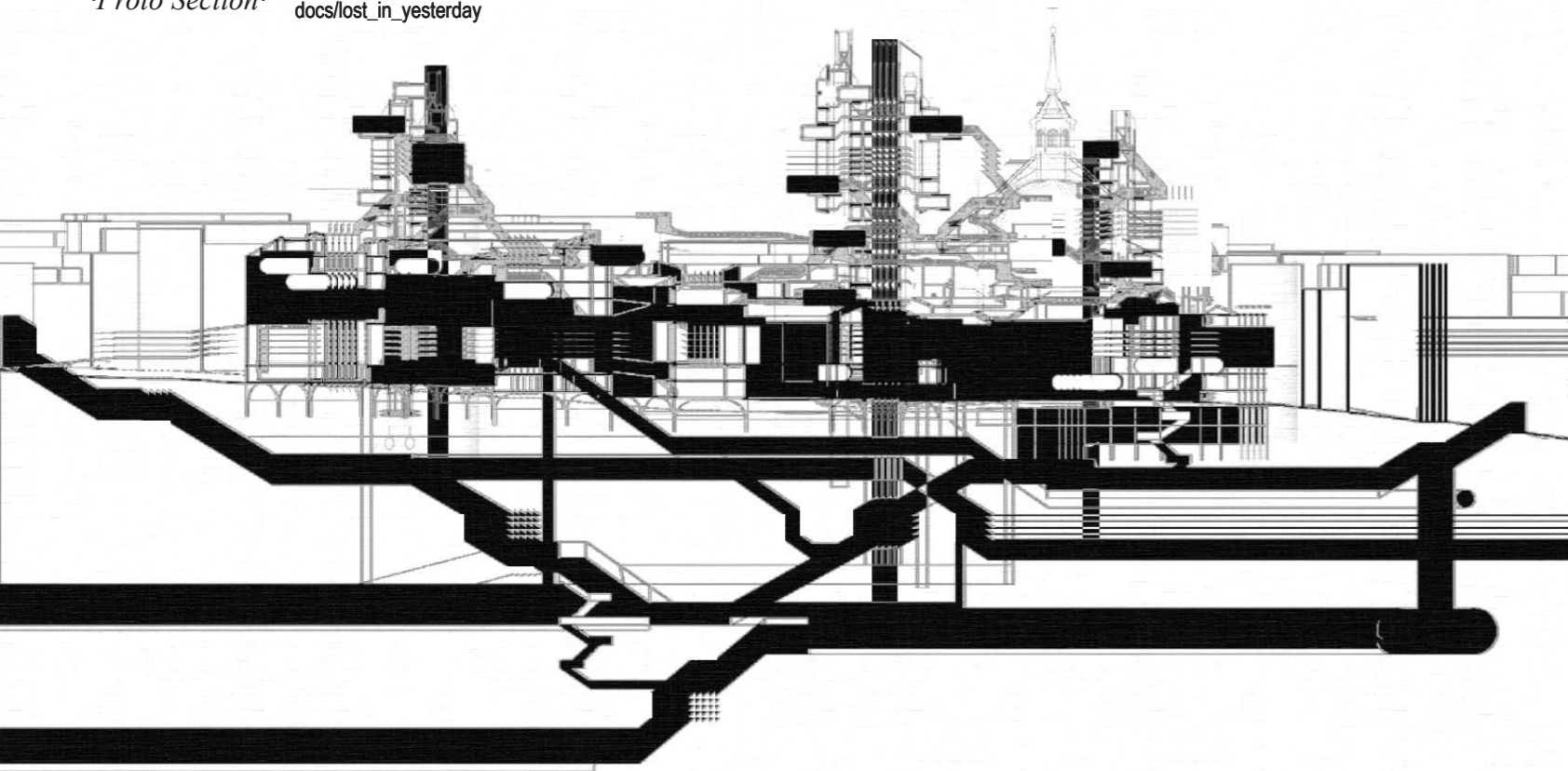

·Axonometric - Ampliation·

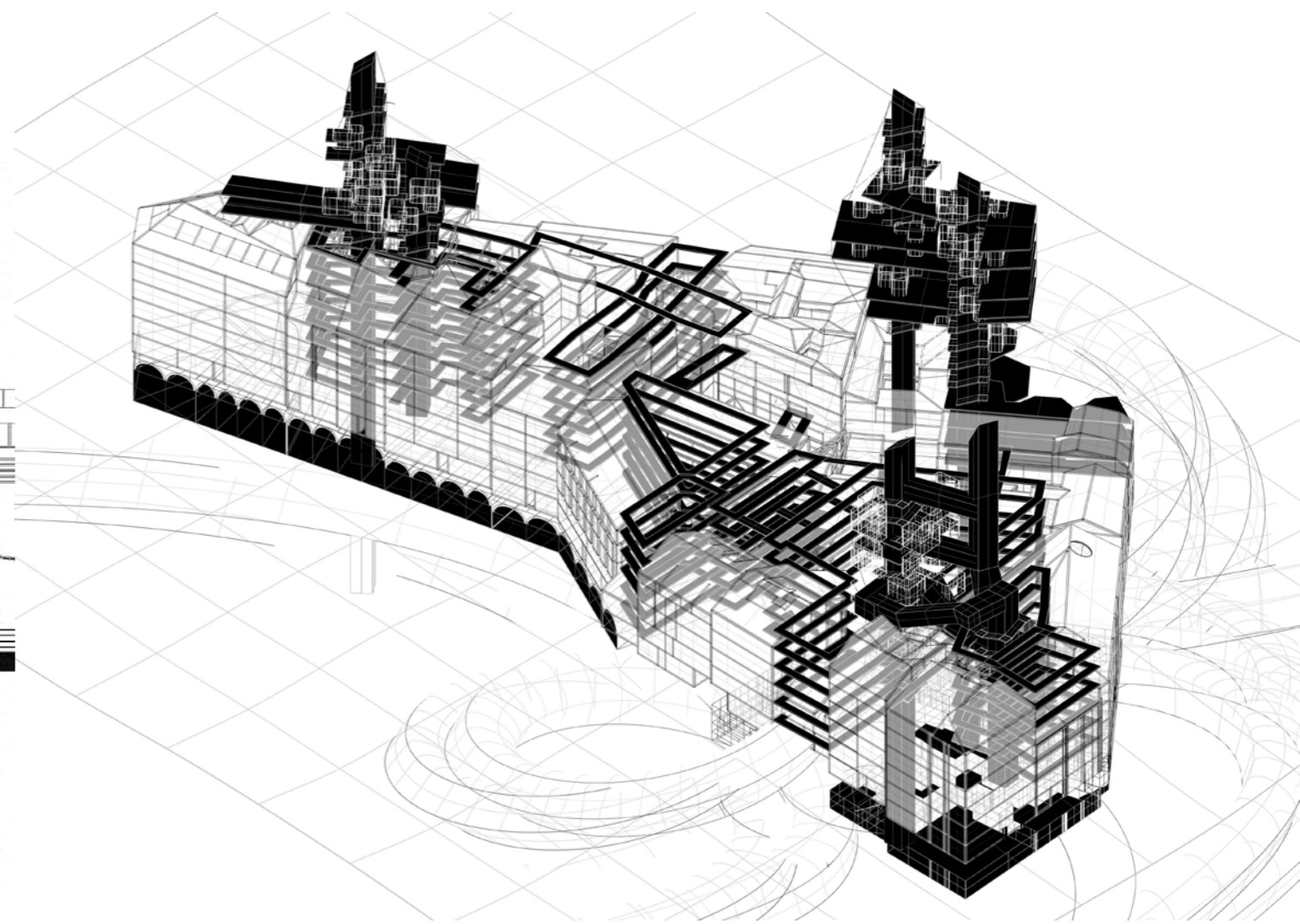

·Structure Catalogue·

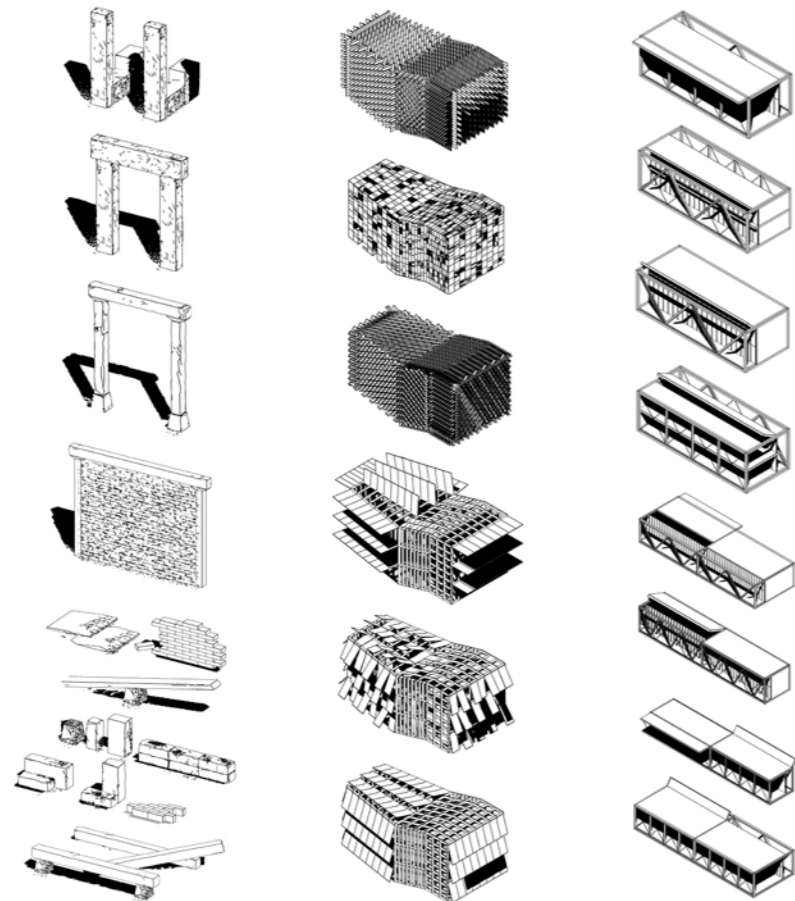

·Atmosphere·

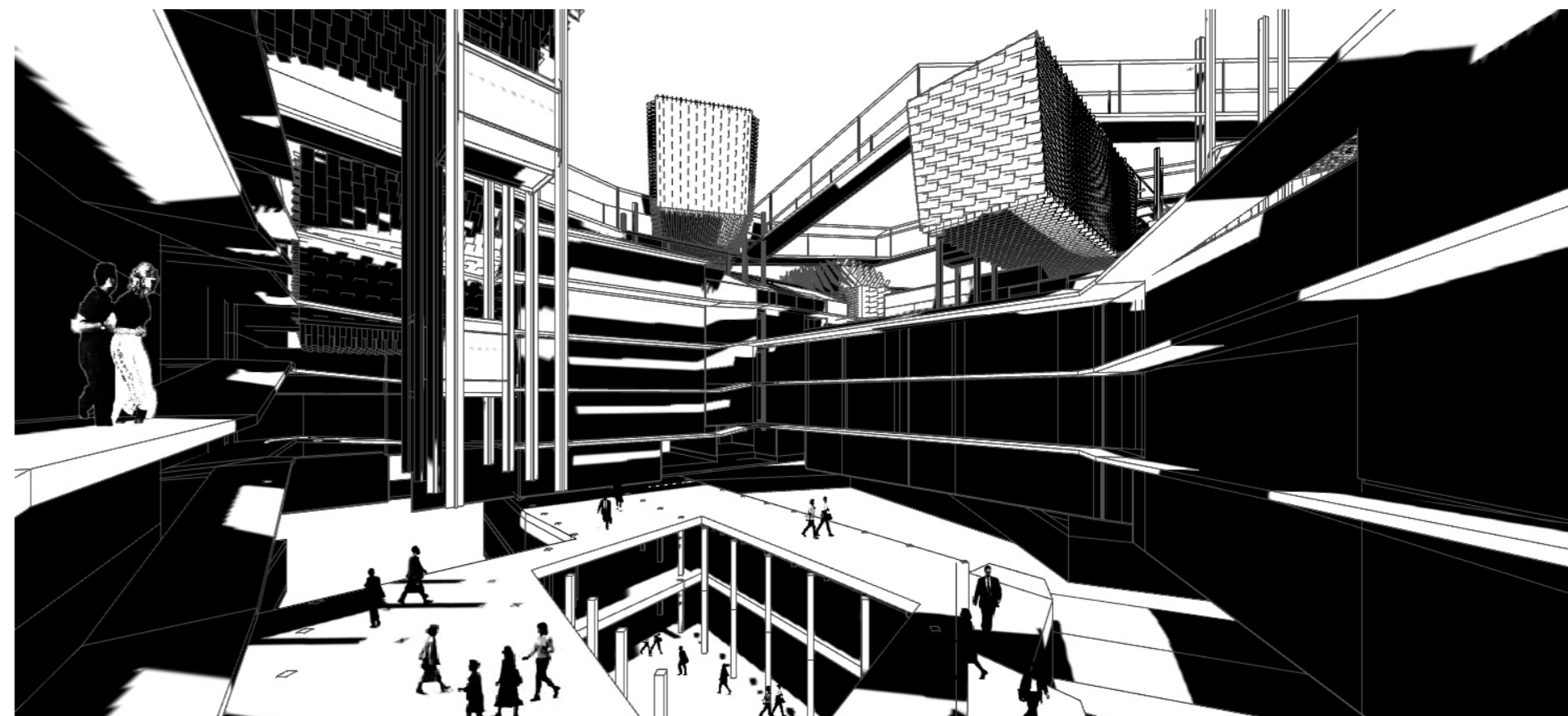

·Floor Plan·

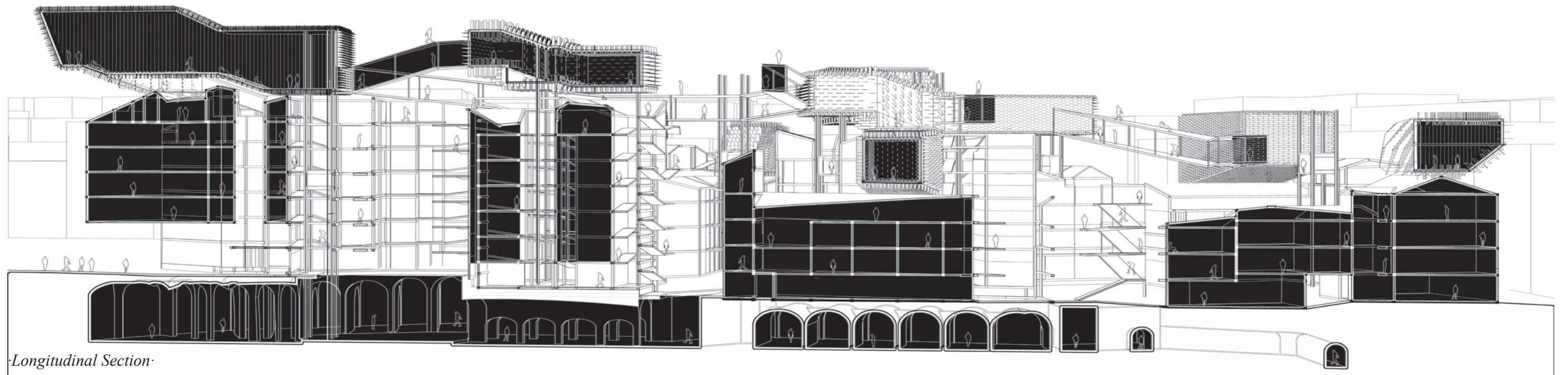
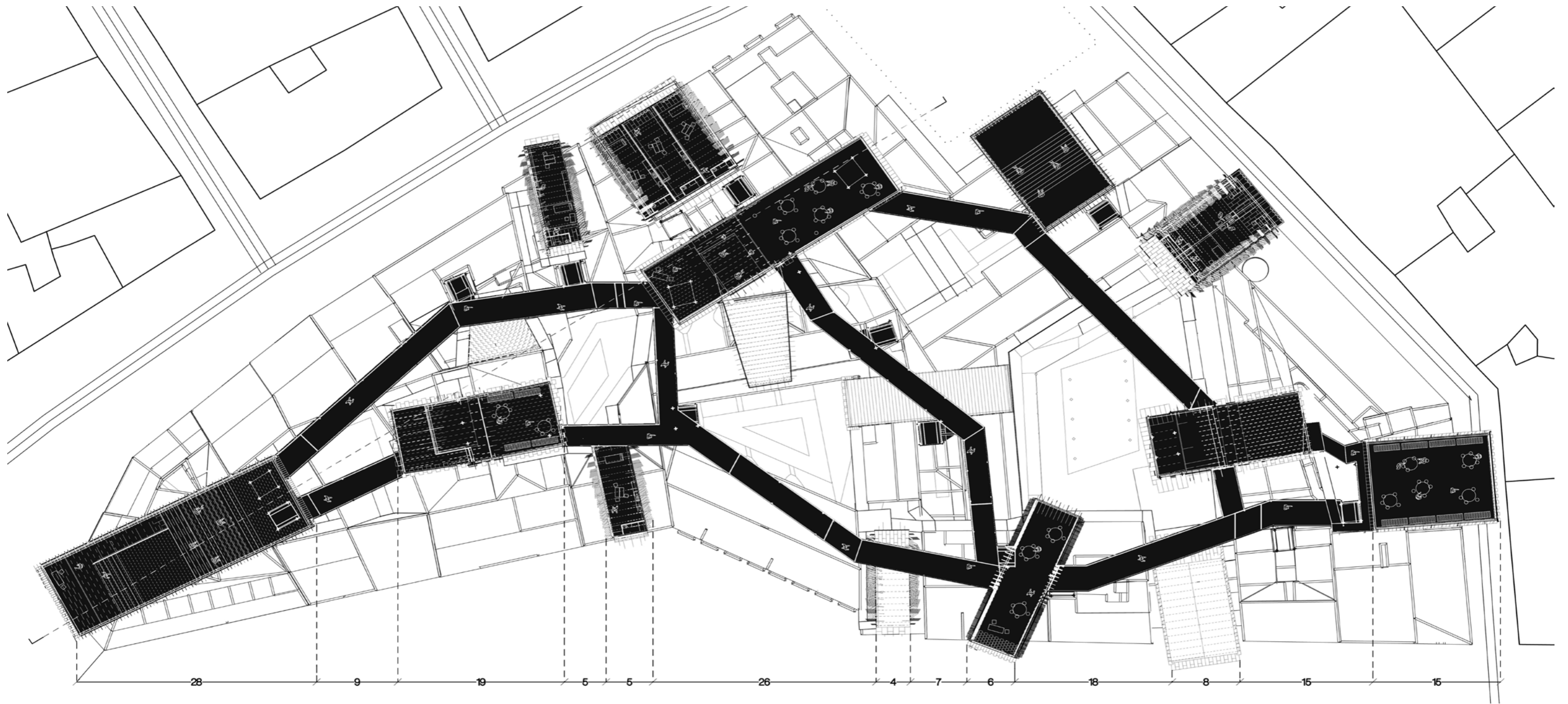

·Longitudinal Section·

P3 BORDERLINE - UD. Juan Coll-Barreu Madrid, Spain / 2020

More <https://archive.dpa-et-sam.com/projects/borderline>
Full Project <https://issuu.com/albersant7/docs/borderliner>

10 (MH)

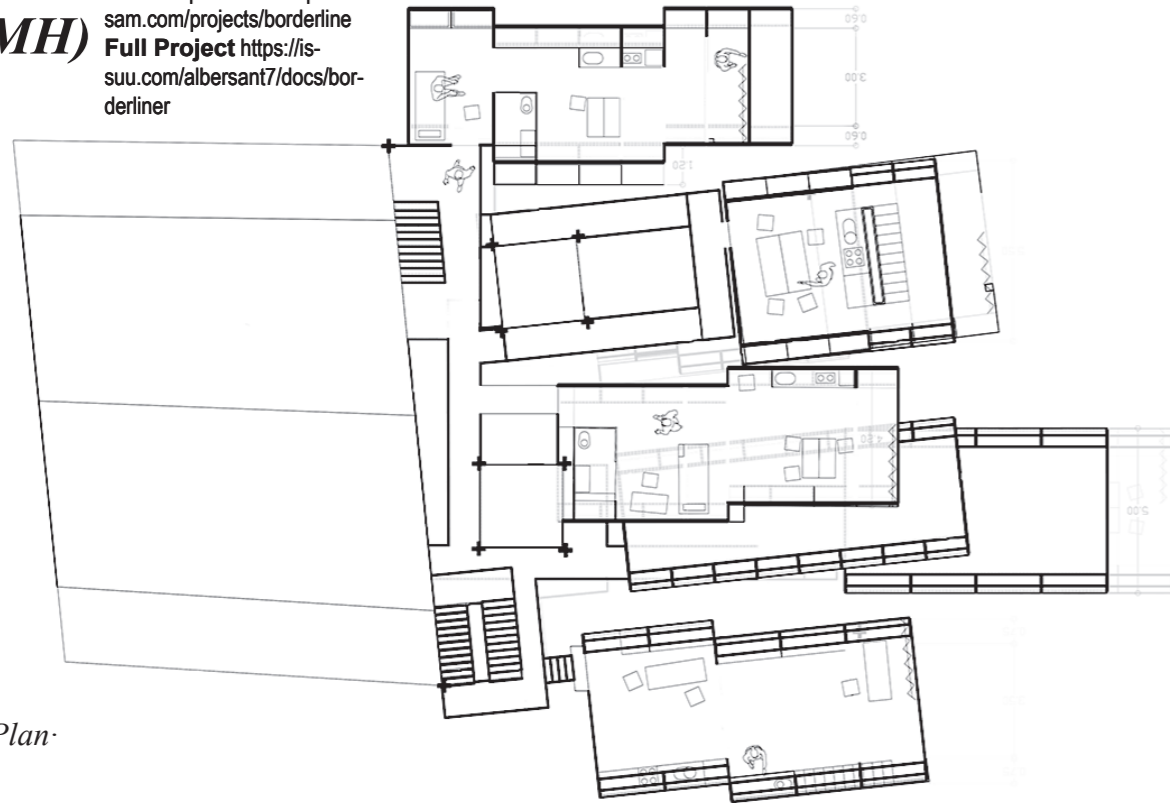

Floor Plan

Axonomic

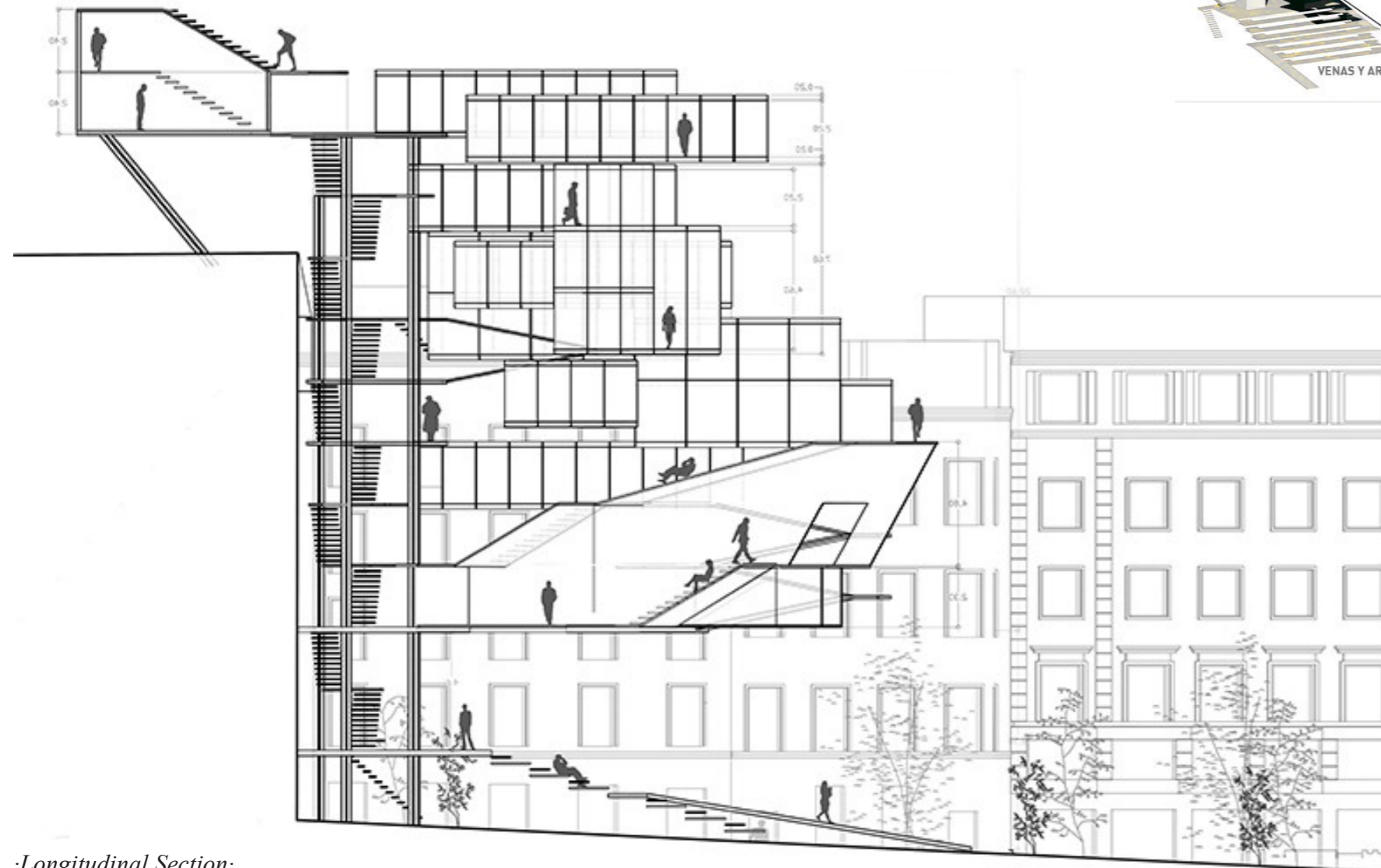
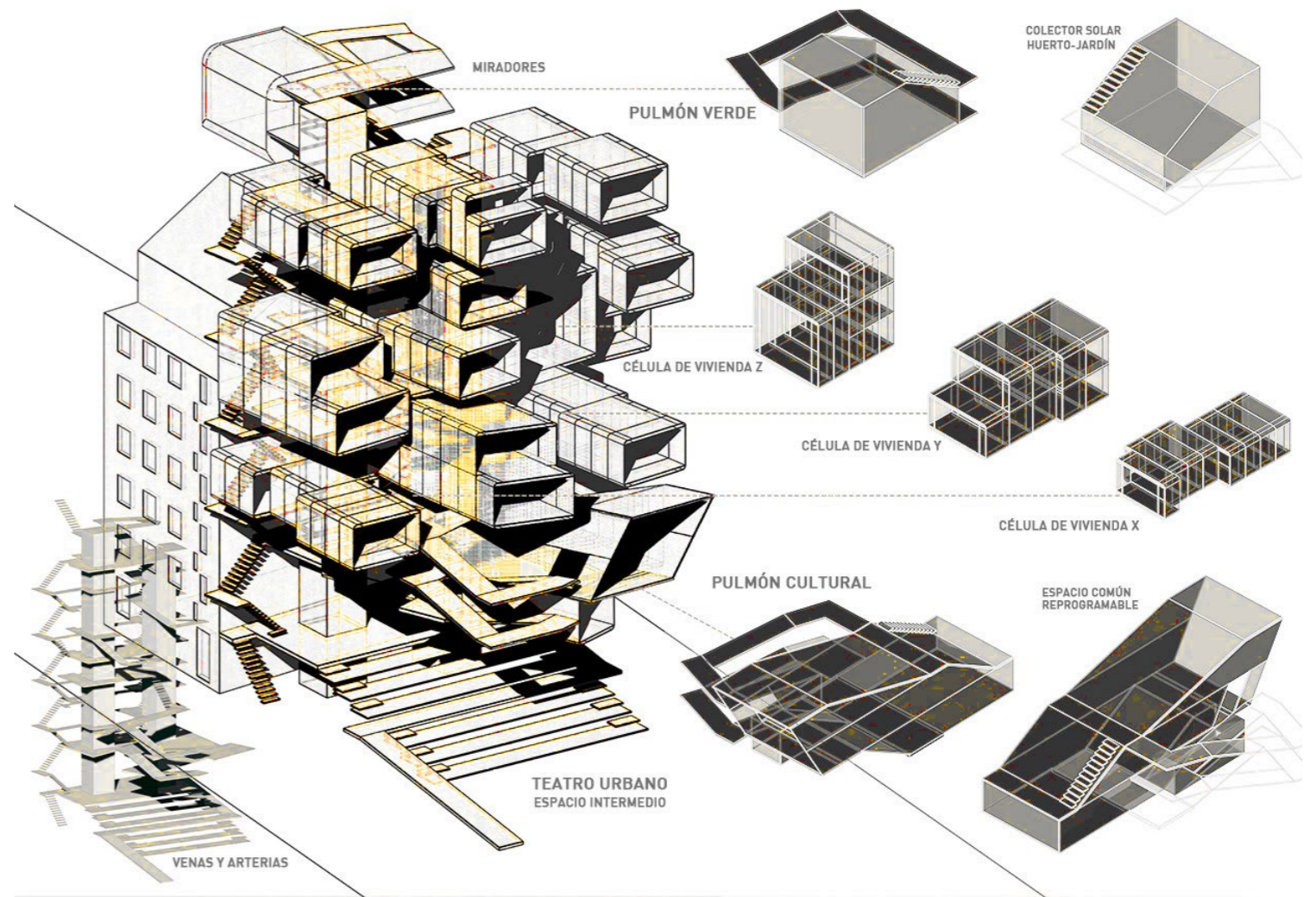

Longitudinal Section

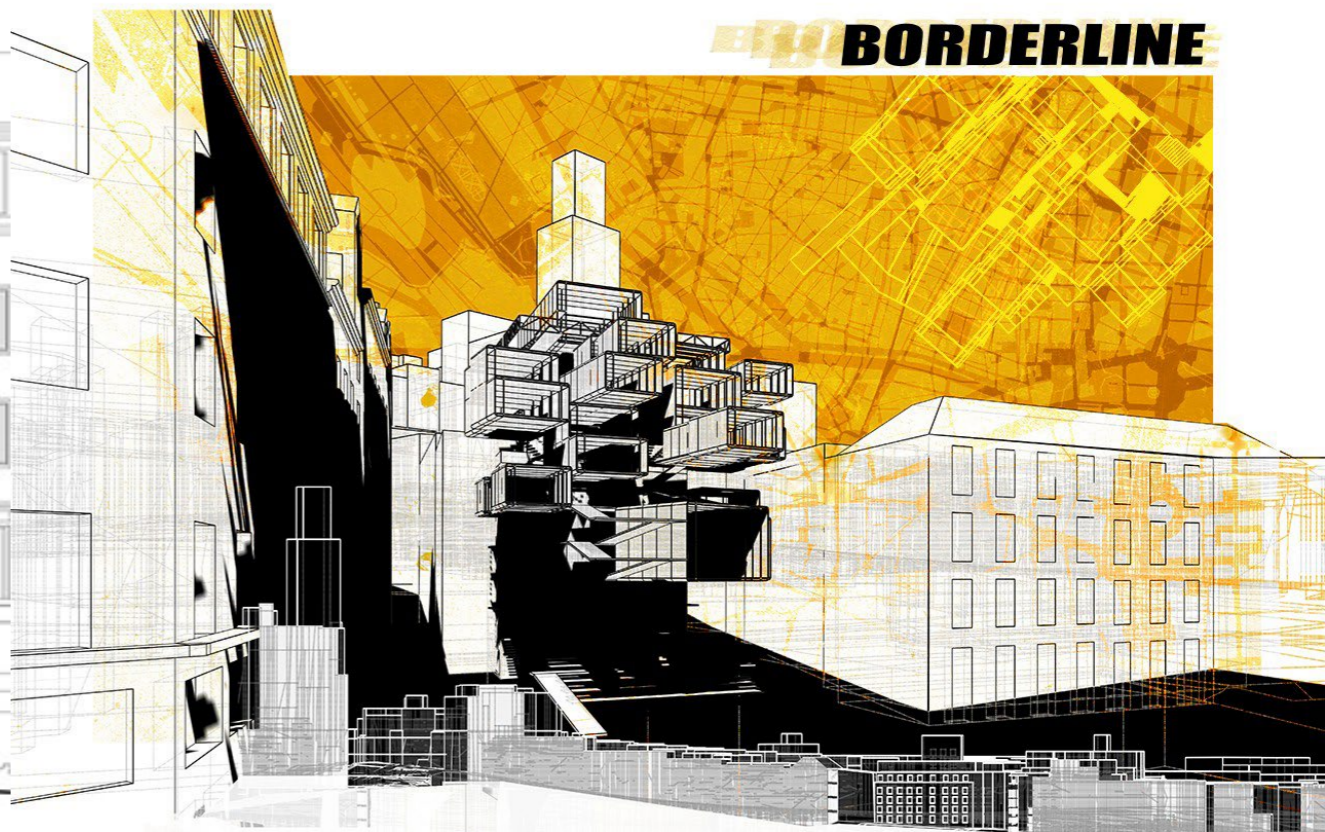

P2

RANDOM ACCESS MEMORY (RAM)

UD. Aranguren-Gallegos
Peniche, Portugal / 2020

10 (MH)

More <https://archive.dpa-et-sam.com/projects/random-access-memory>

More <https://archive.dpa-et-sam.com/projects/viiiu>

·Longitudinal Section·

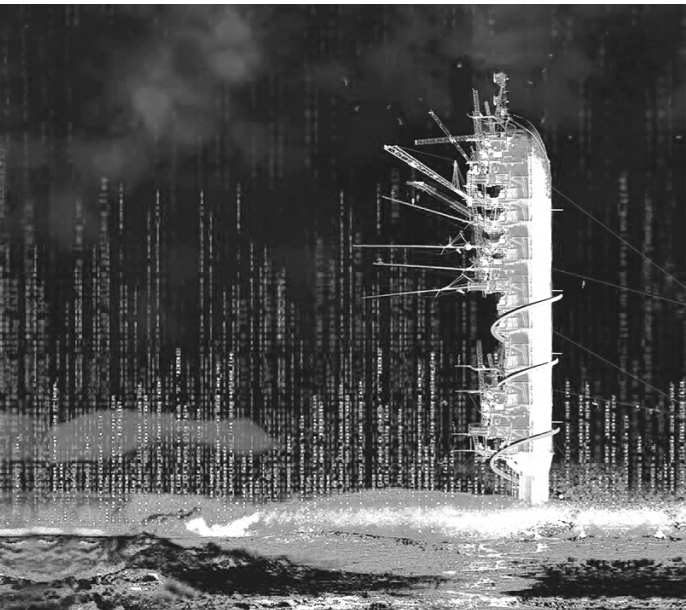
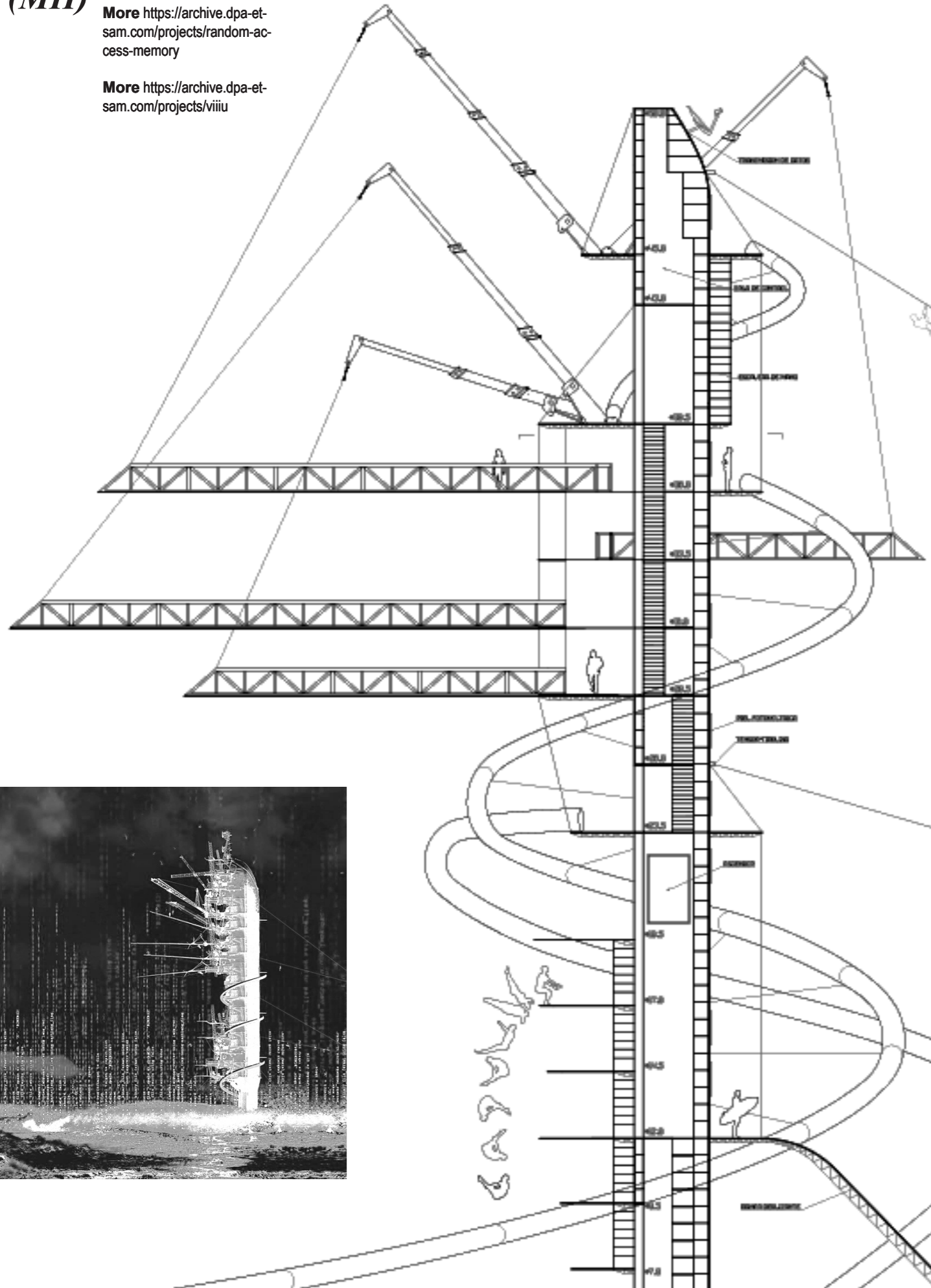



Alberto Santos del Mazo

Email : albersant7@gmail.com

Telephone : +34 648 79 34 65