BAMBI

FZZVS | Fizzy Pages and Marquee In the Center and Black Tree Present Things They Don't Want You to Know.

Temporary Spaces Art Show

25.6.2024

19:00–20:00

Temporary Spaces Art Show

Marquee In the Center

Black Tree

FIZZY MAG

1

What is a post-digital situationist?

détournement and spectacular time

2

Psychic Spaces Against Documentary Impulse

3

The Situation:

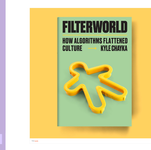

4

Doomscroll as form

5

I was made by 50 assistants in the studio of World Famous Artist Jeff Kunst

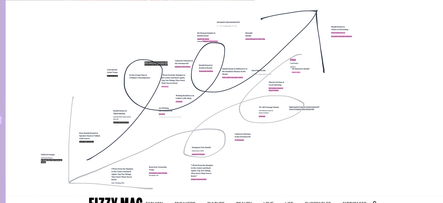

6

Tour as Détournement

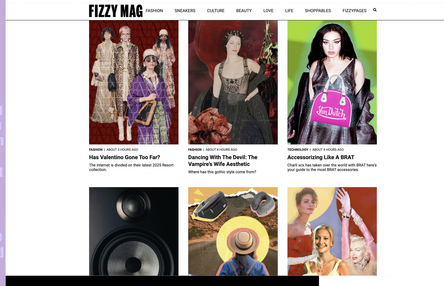

7

performing authorship in the death of print media, post identity politics + endurance body based practice

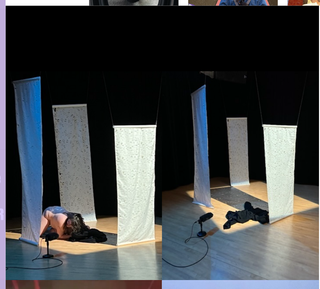

8

IRelWrite of Spring for DFBLBR Gallery equinox show

9

Rave Bambi Bound to Speaker Stack with Gartex at VALHEK

10

Child of Grunge with Kezia Waters at Black Mountain College