

Teatro del Maggio

Final Proposal

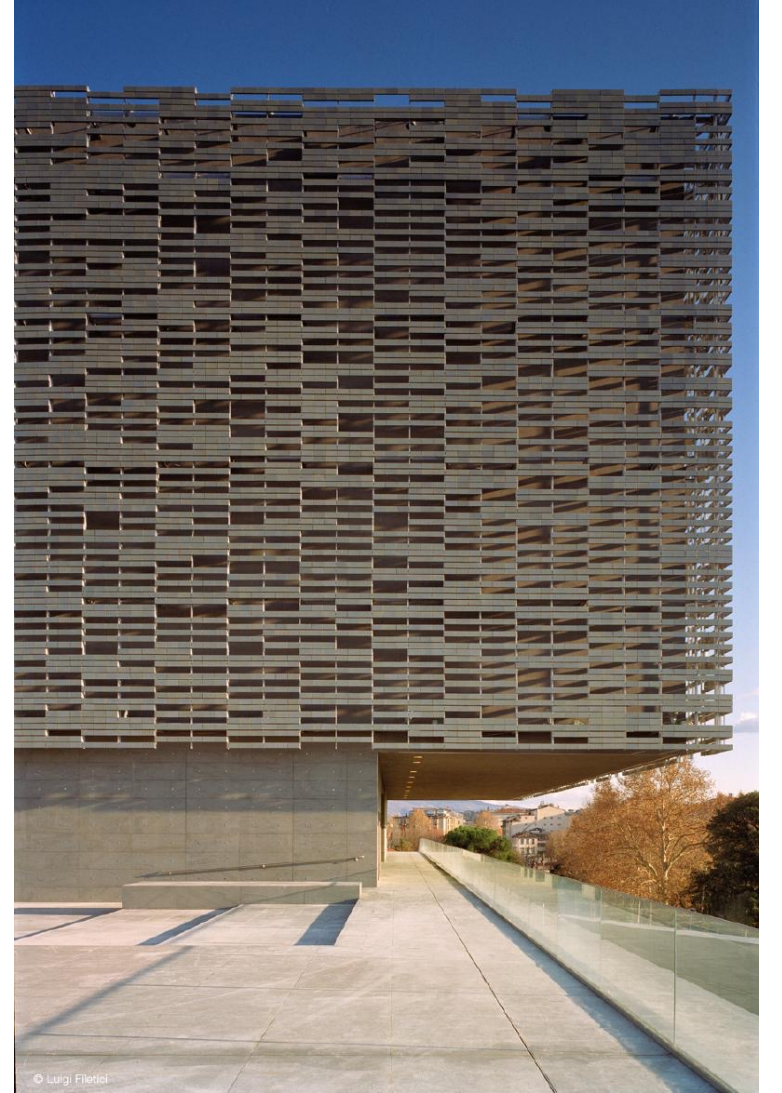

TEATRO DEL MAGGIO BRAINSTORM

KEY WORD

- maggio = May
 - spring concert
 - highlight the best artists
 - orchestra
 - since 1933
 - spring
 - bloom
 - new
 - fresh
 - Geometric
 - Grids
 - curves / organic
 - Florentine Lily
 - white, green, gold, terracotta
- "The festival quickly established itself as a nerve center for the dissemination of great European musical culture."

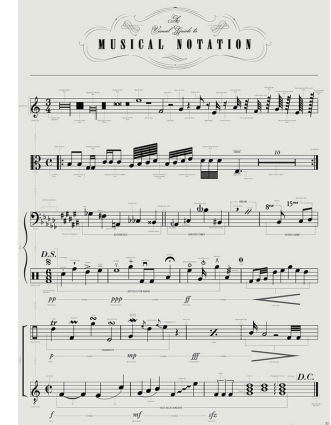
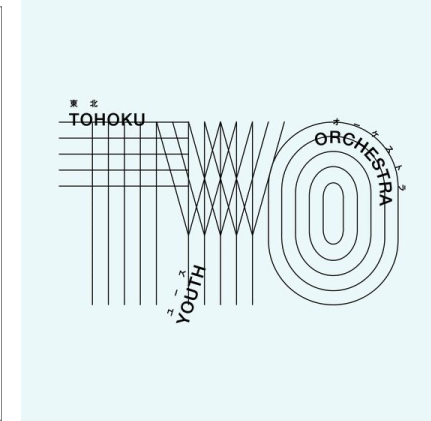
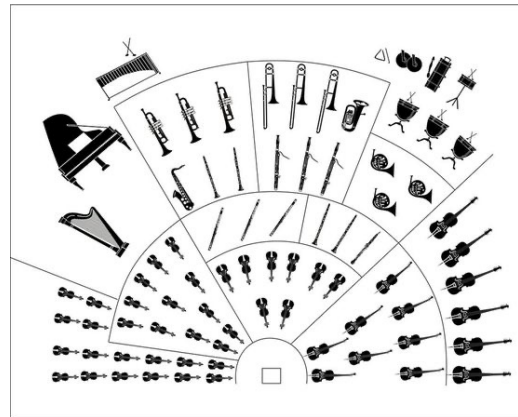
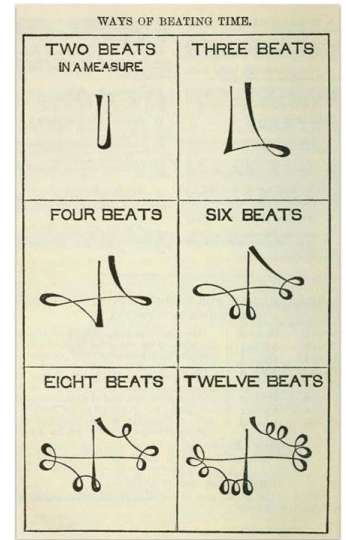
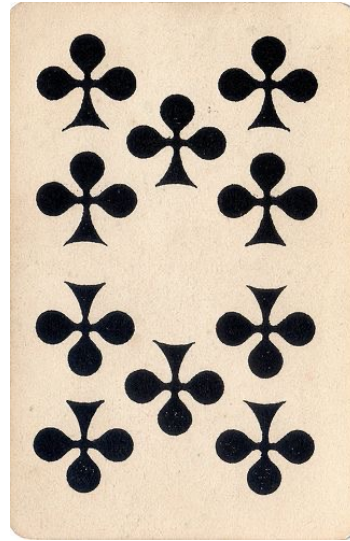

TEATRO DEL MAGGIO: SKETCHES

CONCEPT 2: May, spring, Florence lily

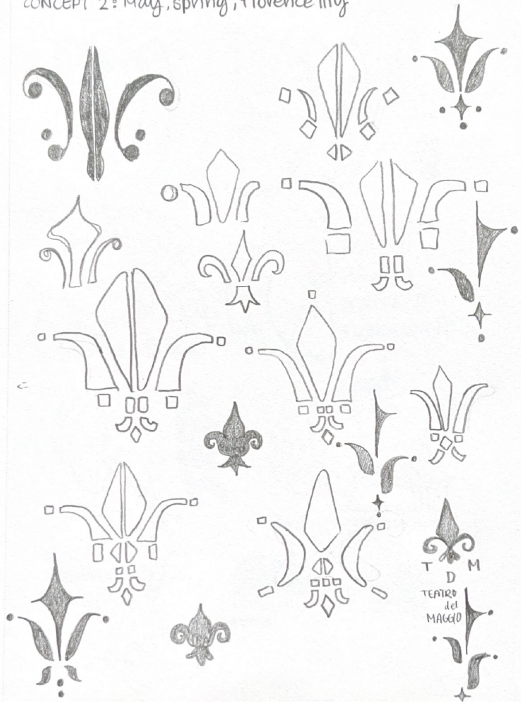

TEATRO DEL MAGGIO: SKETCHES

Concept: music notes + orchestra

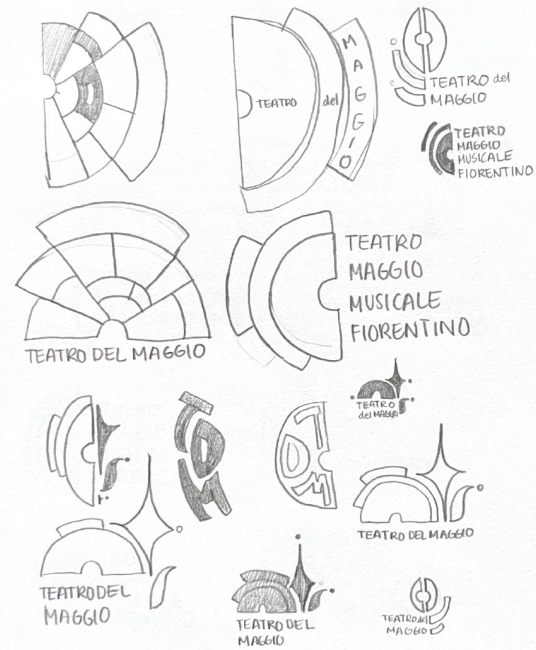

TEATRO DEL MAGGIO: SKETCHES

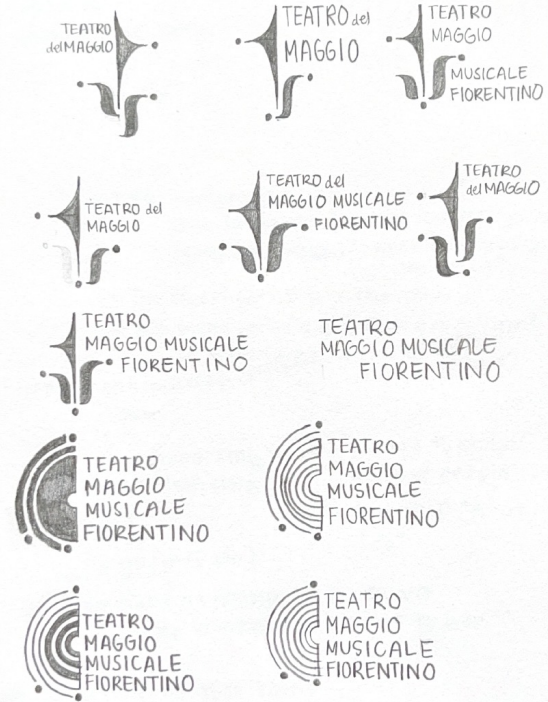

TEATRO DEL MAGGIO: SKETCHES

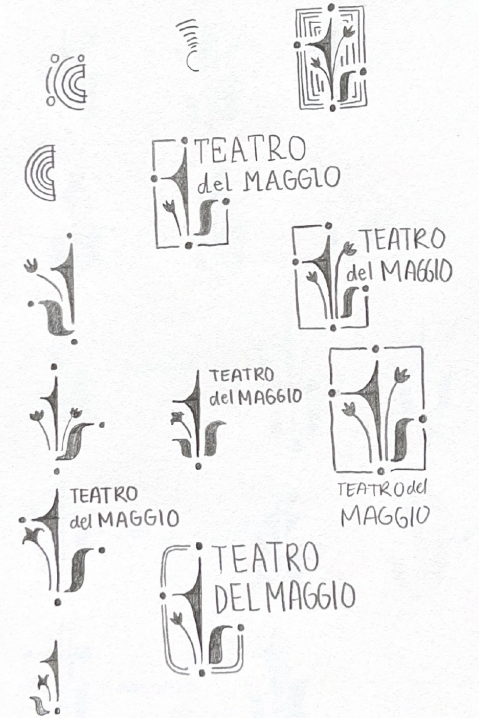

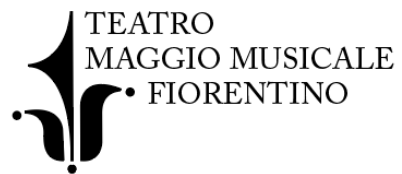

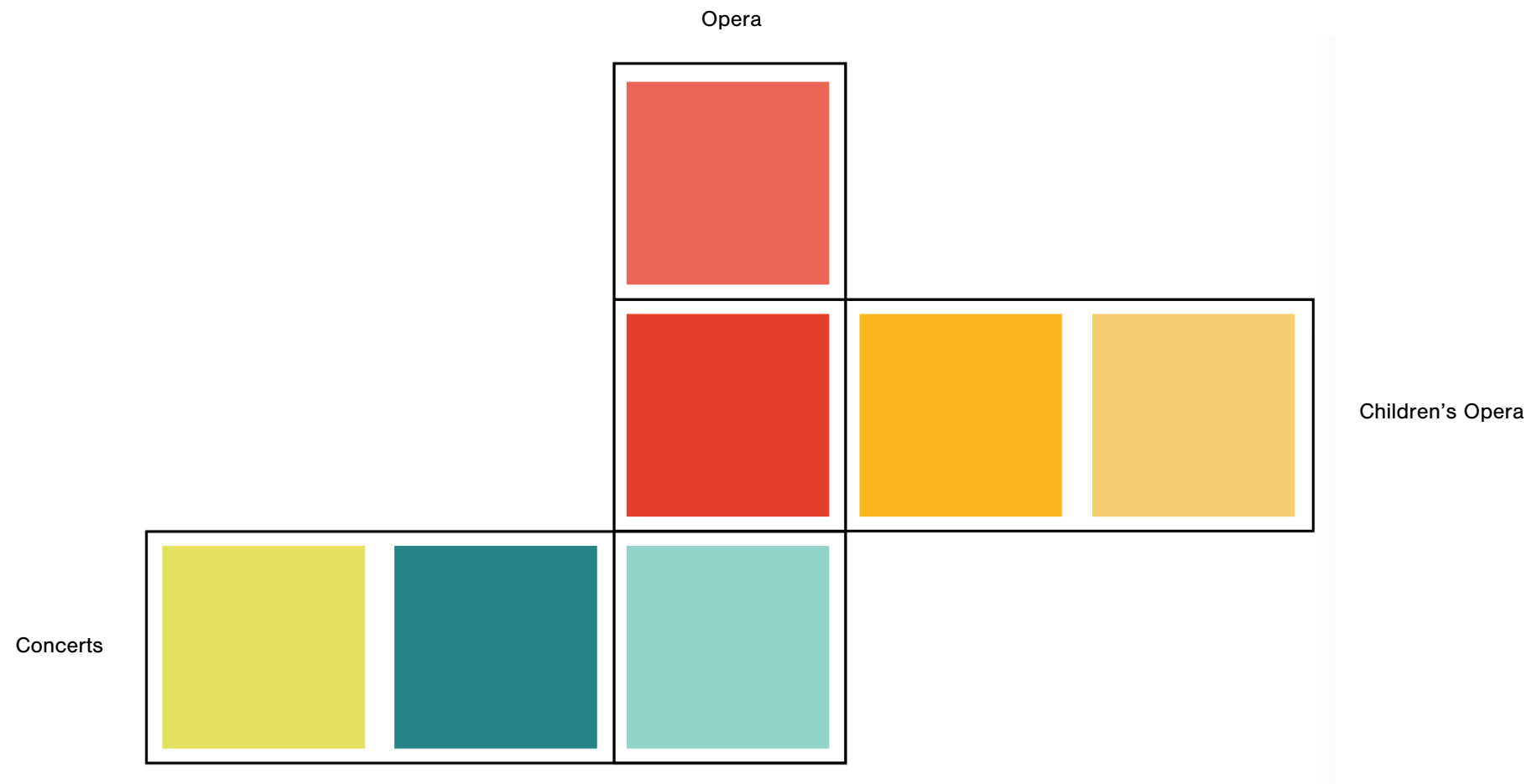



Modern MT Pro Condensed

Aa Bb Cc Dd Ee Ff Gg Hh Ii Jj

Kk Ll Mm Nn Oo Pp Qq Rr Ss

Tt Uu Vv Ww Xx Yy Zy

1 2 3 4 5 6 7 8 9 0

! @ # \$ % & * () ? ” : ; ’ . { }

NIMBUS SANS COND D LIGHT

NIMBUS SANS COND D LIGHT ITALIC

NIMBUS SANS COND D REGULAR

NIMBUS SANS COND D REGULAR ITALIC

NIMBUS SANS COND D BOLD

NIMBUS SANS COND D BOLD ITALIC

NIMBUS SANS COND D BLACK

NIMBUS SANS COND D BLACK ITALIC







Concerts



Opera



Children's Opera



POSTER CONCEPT 1

ERIN LEE

Don Pasquale

DRAMA-BUFFO IN TRE ATTI



maggiofiorentino.com

15.03.24
—24.03.24

Don Pasquale
Marco Filippio Romano

Dottor Malatesta
Marcus Werba / Matteo Mancini

Ernesto
Yijie Shi / Lorenzo Martelli

Norina
Sara Blanchy / Nikolettia Hertsek

Un Notaro
Orsauro D'Urso

Orchestra e coro del
Maggio Musicale Fiorentino

Maestro del Coro
Lorenzo Fratini

Maestro Concertatore e Direttore
Daniele Gatti

Regia
Jonathan Miller

TEATRO
del MAGGIO

@maggomusicale

Min Chung

DIRETTORE



maggiofiorentino.com

18.02.24

ore 11 / 16.30

Johannes Brahms
Rapsodia op.53 per contralto,
coro maschile e orchestra su
testo di Johann Wolfgang von
Goethe da *Viaggio
Invernale nello Harz*

Orchestra e coro del
Maggio Musicale Fiorentino

Maestro del Coro
Lorenzo Fratini

Contralto
Danbi Lee

Gesang der Parzen op. 89
(Canto delle Perche) per coro
e orchestra su testo di Johann
Wolfgang von Goethe da *Ifige-
nia in Tauride*

TEATRO
del MAGGIO

@maggomusicale

La Principessa di Gelo

DALL'OPERA "TURANDOT" DI GIACOMO PUCCINI



maggiofiorentino.com

23.02.24
24.02.24

Solisti
Accademia del Maggio
Musicale Fiorentino

Attori
Compagnia Teatri Lucchesi

Attori/Coro di Voci Bianche
Bambini del Praga

"All'Opera"

Orchestra e coro del
Maggio Musicale Fiorentino

Direttore e Maestro Concertatore
Guiseppe la Malfa

Regia, Scrittura Scenica e Costumi
Manu Lalli

TEATRO
del MAGGIO

@maggomusicale





DON PASQUALE

theatre	section	row	seat
Sala Grande	Platea		
date	time	S	08
18.03.24	16.30		



3 9238749 8347242



MIN CHUNG

theatre	section	row	seat
Auditorium	Platea		
date	time	E	11
23.02.24	20.00		



3 9238749 8347242



LA PRINCIPESSA DI GELO

theatre	section	row	seat
Auditorium	Platea		
date	time	G	21
24.02.24	16.30		



3 9238749 8347242



MIN CHUNG

theatre Auditorium
date 23.02.24
section Platea
time 20.00
row E
seat 11



DON PASQUALE

theatre Sala Grande
date 18.03.24
section Platea
time 16.30
row S
seat 08



LA PRINCIPESSA DI GELO

theatre Auditorium
date 24.02.24
section Platea
time 16.30
row G
seat 21



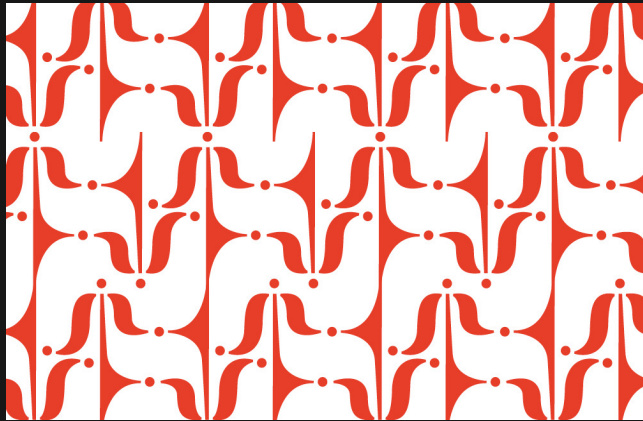

Giuseppe la Malfa

Direttore e Maestro Concertatore

giuseppelamalfa@maggiofiorentino.com

347.471.1657

**TEATRO MAGGIO
MUSICALE FIORENTINO**

www.maggiofiorentino.com

Piazza Vittorio Gui, 1, 50144 Firenze FI

