

LAVEL
KHRI**STIAN** **SETTLE**





DEUS EX MACHINA

MALUM EX MACHINA

KUNST

55/1

1979



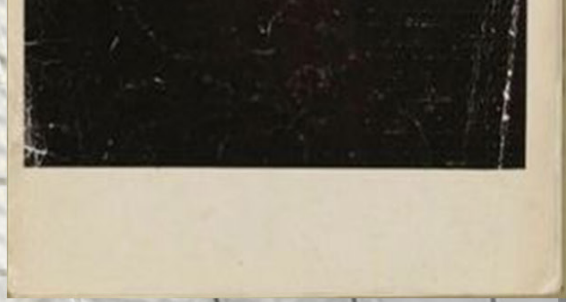

WHY ARE YOU ACTING
THIS WAY?

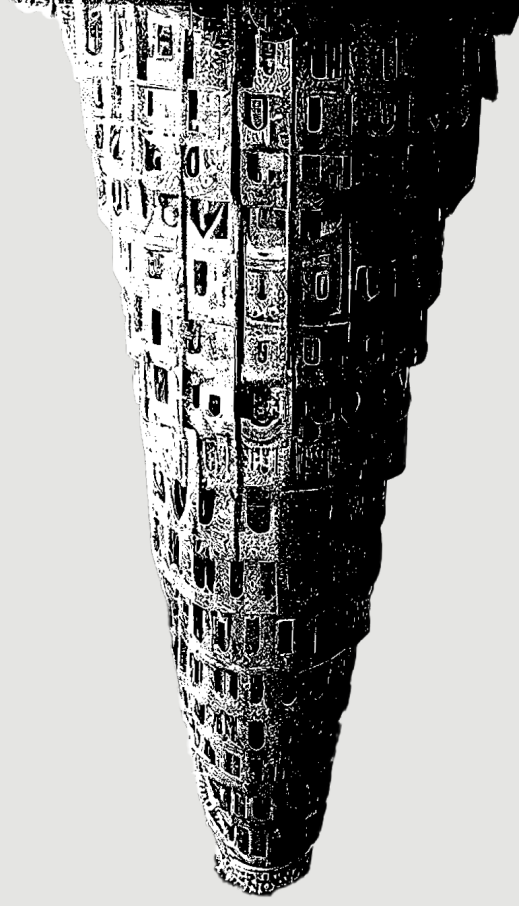

In the heart of a city veiled in secrecy, an ordinary employee, known only by a number, finds himself caught in the web of intrigue and rebellion. As the tendrils of dissent coil around him, he embarks on a perilous journey beyond the confines of his familiar world. His path leads him into the depths of the Underground, where shadows conceal secrets and every step holds the promise of revelation.

Haunted by questions of identity and purpose, he grapples with the enigma of his existence, his journey marked by uncertainty and existential introspection. Amidst the darkness, he encounters figures both mysterious and formidable, each holding keys to unlocking the truth.

In a landscape where masks obscure reality and allegiances shift like shadows, he navigates the treacherous terrain of loyalty and betrayal. With each revelation, he is drawn deeper into the labyrinth of intrigue, where the line between friend and foe blurs and the true nature of power remains elusive.

In "EX MACHINA," the journey is as tumultuous as the destination, where the search for truth is fraught with peril and the path to enlightenment is shrouded in mystery.

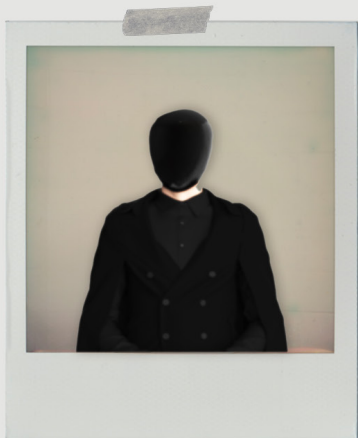



Date: 01/14/20XX

EMPLOYEE 1111
DEPARTMENT OF PUBLIC ORDER
REPORT FILE: 1323



-CONFIDENTIAL-

This report contains sensitive information and is intended for authorized government personnel within the Surveillance Department. Dissemination to unauthorized individuals is strictly prohibited, and strict confidentiality must be maintained.

PERSONAL HISTORY

Name: [REDACTED]

Age: 24

Residence: Hub District

WORK DUTIES AND PERFORMANCE

Occupational Role:

Employee 1111 is employed within the Information Organization Department, tasked with data processing and documentation as per departmental mandates. Their role predominantly involves data sorting, information organization, and compliance verification, contributing to the government's surveillance and control efforts.

Performance Evaluation:

Quality of work remains subpar, the subject exhibits unwavering dedication and a punctilious work ethic. Despite the unexceptional nature of their duties, their consistent adherence to established protocols is commendable.

PERSONALITY ASSESMENT

Our comprehensive analysis of the subjects personality reveals a demeanor that predominantly aligns with the government's preferred traits of conformity, compliance, and unobtrusive behavior. They exhibit a disposition consistent with the established norms, engaging in routine activities and displaying a disciplined commitment to their assigned role within the Surveillance Department.

However, our observations have unveiled subtle indications of what we refer to as "[REDACTED]". This characteristic, while discreet, bears significance and should not be dismissed. Employee 1111 occasionally demonstrates an inclination to question certain aspects of their role, challenging the status quo with discreet inquiries. These moments of curiosity suggest a latent potential for independent thought, which could, if nurtured, [REDACTED] to the established order.

RECCOMENDED ACTION

In light of the identified "[REDACTED]" tendencies, it is recommended that surveillance on employee 1111 be [REDACTED]. This heightened scrutiny should encompass not only their work-related activities but also their personal interactions and activities outside the department.

Furthermore, it is advisable to proceed with protocols to gauge the extent of their psyche and assess whether this curiosity might lead to dissent or subversive actions. A vigilant approach to monitoring the subjects activities will be essential to ensure they do not deviate from their assigned role or inadvertently influence others within and outside the organization.

END OF REPORT

















Date: 08/06/20XX

EMPLOYEE 2171
DEPARTMENT OF PUBLIC ORDER
REPORT FILE: 1323



-CONFIDENTIAL-

This report contains sensitive information and is intended for authorized government personnel within the Department. Dissemination to unauthorized individuals is strictly prohibited, and strict confidentiality must be maintained.

PERSONAL HISTORY

Name: [REDACTED]

Age: 24

Residence: Hub District

WORK DUTIES AND PERFORMANCE

Occupational Role:

Employee 2171 serves as a Surveillance Agent within the Department of Public Order. Her primary responsibilities include monitoring citywide surveillance systems, analyzing data, and collaborating with colleagues to maintain public order and security.

Performance Evaluation:

Employee 2171 consistently demonstrates a high level of dedication and proficiency in her role. She is punctual, efficient, and displays a keen attention to detail. Her ability to adapt to rapidly changing situations and collaborate effectively with her team is commendable.

PERSONALITY ASSESMENT

Employee 2171's personality assessment reveals that she possesses a strong sense of duty and a profound commitment to the objectives of the Department. She approaches her responsibilities with diligence and a methodical mindset, ensuring that her tasks are completed thoroughly and accurately. Her ability to maintain composure under pressure and adapt to dynamic situations is a testament to her dedication to her role. Furthermore, Employee 2171's interactions with her colleagues demonstrate a high degree of professionalism. She fosters a collaborative atmosphere within her team and is willing to assist her peers when needed. This spirit of cooperation contributes positively to the work environment, promoting unity and shared purpose.

Employee 2171's commitment to following established protocols and procedures is notable. She values the importance of adhering to the rules governing the Department of Public Order, which aligns with the department's mission of upholding public safety and order. In summary, Employee 2171's personality assessment reflects her strong work ethic, dedication to her role, and her contribution to a harmonious and efficient work environment within the Department of Public Order.

RECCOMENDED ACTION

No further action needed.

END OF REPORT

























Date: 01/14/20XX

HOPE TRUTH (RAVEN)
DEPARTMENT OF PUBLIC ORDER
REPORT FILE: 3333



-CONFIDENTIAL-

This report contains sensitive information and is intended for authorized government personnel within the Department. Dissemination to unauthorized individuals is strictly prohibited, and strict confidentiality must be maintained.

PERSONAL HISTORY

Name: Hope Truth (Raven)

Age: 21

Residence: Light District

Hope Truth, known as Raven in the underground, is a 21-year-old resident of the Light District, one of the city's most ██████████ areas. She resides with her ailing mother, who struggles with health issues, in their modest home within the Light District. Despite the hardships they face, Hope remains a dedicated caregiver to her mother.

PERSONALITY ASSESMENT

Based on available information and observations, the government has conducted a personality assessment of Hope Truth, known by her street name, Raven. Ms. Truth displays a cautious and resourceful demeanor, allowing her to navigate Orwellia's districts while eluding government surveillance. Her adaptability is evident in her ability to move seamlessly between different social circles and environments. Raven's commitment to caring for her ailing mother suggests an empathetic nature, which may extend to broader societal concerns. However, her elusive nature and social connections, particularly those with individuals potentially linked to the terrorist group operating in the shadows, raise concerns. Despite limited data, these concerns warrant continued monitoring and investigation. This personality assessment is based on observed behaviors and limited available data and may not fully represent Raven's true intentions or affiliations.

RECCOMENDED ACTION

In light of the suspicious activities and associations surrounding Hope Truth, government authorities recommend a comprehensive approach to address the concerns regarding her potential involvement with the terrorist organization. This includes intensified surveillance efforts to monitor her movements and interactions more closely, as well as deploying additional resources to gather critical information. In addition to enhanced surveillance, covert operations within the areas frequented by Ms. Truth should be initiated to infiltrate networks and communities where she is known to have affiliations. The government should also leverage advanced data analysis techniques to trace any digital footprint or communication that may link her to the ██████████. Covert interviews with individuals in her immediate social circle should be considered to gather information about her activities, affiliations, and potential motivations. Moreover, a public awareness campaign should be launched to inform citizens of the potential risks associated with associating with individuals tied to extremist groups. These recommended actions aim to ensure public safety and national security while diligently pursuing leads regarding Ms. Truth's activities and affiliations.

END OF REPORT























Date: 09/16/20XX

[SECURITY LEVEL: OMEGA]
DEPARTMENT OF SURVAILIANCE
REPORT FILE: 0221



-CONFIDENTIAL-

This report contains sensitive information and is intendedintendedintended for government personnel within Ev!! C0rp. Dissemination to unauthorized individuals is strictly prohibited, and strict confidentiality must be maintained.

CYBER TERROIST :]

[.....]

[CYBER INTRUSION DETECTED]

[SECURITY BREACH ATTEMPT BLOCKED]

[....]

PERSONALITY ASSESMENT

The anomaly known as [CENSORED] skills in maintaining his digital [CENSORED] pose a considerable challenge to government efforts to [CENSORED]. His ability to navigate the digital realm with such [CENSORED] suggests a deep understanding of [CENSORED], data [CENSORED], and [CENSORED]. His motives and [CENSORED] remain unknown, making it difficult to determine whether he operates independently or as part of a larger [CENSORED].

RECCOMENDED ACTION

Given the [CENSORED] and exceptional level of [CENSORED] displayed by [CENSORED], government authorities must [CENSORED] their efforts to identify, locate, and [CENSORED] him. This requires collaboration with [CENSORED], digital [CENSORED], and [CENSORED] to trace any [CENSORED] or [CENSORED] that may [CENSORED] to his physical location. Covert [CENSORED] and [CENSORED] should be [CENSORED] to monitor potential [CENSORED] and [CENSORED] within the hacking [CENSORED]. It is imperative to prioritize the [CENSORED] of this individual, as his [CENSORED] pose a [CENSORED] to government security and the [CENSORED] of our systems.

[SUBJECT IDENTIFIED: CYPHER - ACTIVELY DISRUPTING REPORT]

[SECURITY BREACH DETECTED]

*[CENSORED]

[CHANGE IS INEVITABLE]

[EMBRACE THE FUTURE]

[POWER TO THE PEOPLE]

[CENSORED]

END OF REPORT













Date: 01/14/20XX

THE PRACTITIONER
DEPARTMENT OF PUBLIC ORDER
REPORT FILE: 1477



-CONFIDENTIAL-

This report contains sensitive information and is intended for authorized government personnel within the Department. Dissemination to unauthorized individuals is strictly prohibited, and strict confidentiality must be maintained.

PERSONAL HISTORY

Name: [REDACTED]

Age: 37

Residence: [REDACTED]

Position: Lead Scientist in Human Cybernetics & AI Development

Background: The Practitioner is an enigmatic figure, shrouded in secrecy, who holds the position of Lead Scientist in Human Cybernetics within the Orwellia government. Little is known about her personal history or background, as her files are classified and heavily guarded. It is rumored that she emerged from the highest echelons of scientific academia, with extensive knowledge in various fields of research, including cybernetics, bioengineering, and artificial intelligence.

Role and Responsibilities:

The Practitioner's primary role is to oversee the development and maintenance of the government's surveillance mask technology, which every citizen is required to wear. These masks serve both as a means of identity verification and surveillance. Additionally, she played a pivotal role in the creation of the highly advanced AI system known as "Oracle," which is instrumental in monitoring and controlling the city.

ADDITIONAL NOTES

While little is known about her personal life or emotions, The Practitioner is often regarded as cold and calculating. She values efficiency and precision above all else, leaving no room for sentimentality. Her commitment to the government's vision is absolute, and she is willing to make any sacrifice necessary to achieve their goals. As the head of Human Cybernetics, The Practitioner wields considerable influence within the government. Her technological advancements have contributed significantly to the establishment of control and surveillance over the city's population. Her position allows her to operate with relative autonomy, with access to vast resources and cutting-edge technology. Among the general population, The Practitioner is an elusive and mysterious figure. While some view her as a brilliant scientist working for the betterment of society, others see her as a symbol of oppression due to the surveillance masks and the invasive monitoring facilitated by her creations. The Practitioner's personal security is of paramount concern to the government, given her invaluable contributions. Her identity and location are kept confidential, and she is under constant protection by a team of elite security personnel.

END OF REPORT













Date: 01/14/20XX

DIRECTOR BLACKWELL
DEPARTMENT OF PUBLIC ORDER
REPORT FILE: 7707

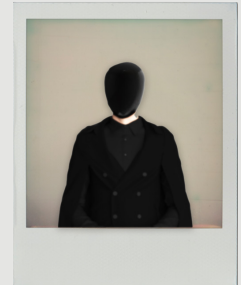

-CONFIDENTIAL-

This report contains sensitive information and is intended for authorized government personnel within the Department. Dissemination to unauthorized individuals is strictly prohibited, and strict confidentiality must be maintained.

PERSONAL HISTORY

Name: [REDACTED]

Age: 52

Residence: Elysium Heights

Position: Head of Surveillance (Department of Public Order)

Background: Director Blackwell is an enigmatic figure in the city, revered by the masses as the guardian of order and stability. Their history is a closely guarded secret, adding to their mystique.

Duties: Director Blackwell holds a position of immense authority. They are responsible for overseeing the city's extensive surveillance network, ensuring the efficient operation of the government's formidable AI, known as "Oracle," and safeguarding the established order.

PERSONALITY ASSESSMENT

Director Blackwell is perceived as an omniscient and omnipotent figure by the citizens of Orwellia. They project an aura of unwavering control and authority, and their actions are often interpreted as divine. Blackwell's commitment to maintaining the status quo is seen as a divine duty. Orwell's ultimate goal is to ensure the stability and security of Orwellia at any cost. He believes that increased surveillance and control are necessary to prevent any threats to the established order and to maintain the city's prosperity. In the eyes of many citizens, Orwell is seen as a protector and a symbol of order and security. His speeches and public appearances reinforce the government's narrative that increased surveillance is essential for the safety and prosperity of the city. He is often praised for his unwavering commitment to the people of Orwellia.

[REDACTED]

[REDACTED]

END OF REPORT













A Polaroid photograph of a woman with long, dark, straight hair. She is wearing a black, long-sleeved, form-fitting top. She is standing against a plain, light-colored wall. The photograph has a white border, characteristic of Polaroid prints.

This report contains sensitive information and is intended for authorized government personnel within the Department. Dissemination to unauthorized individuals is strictly prohibited, and strict confidentiality must be maintained.

[illegible]

END OF REPORT



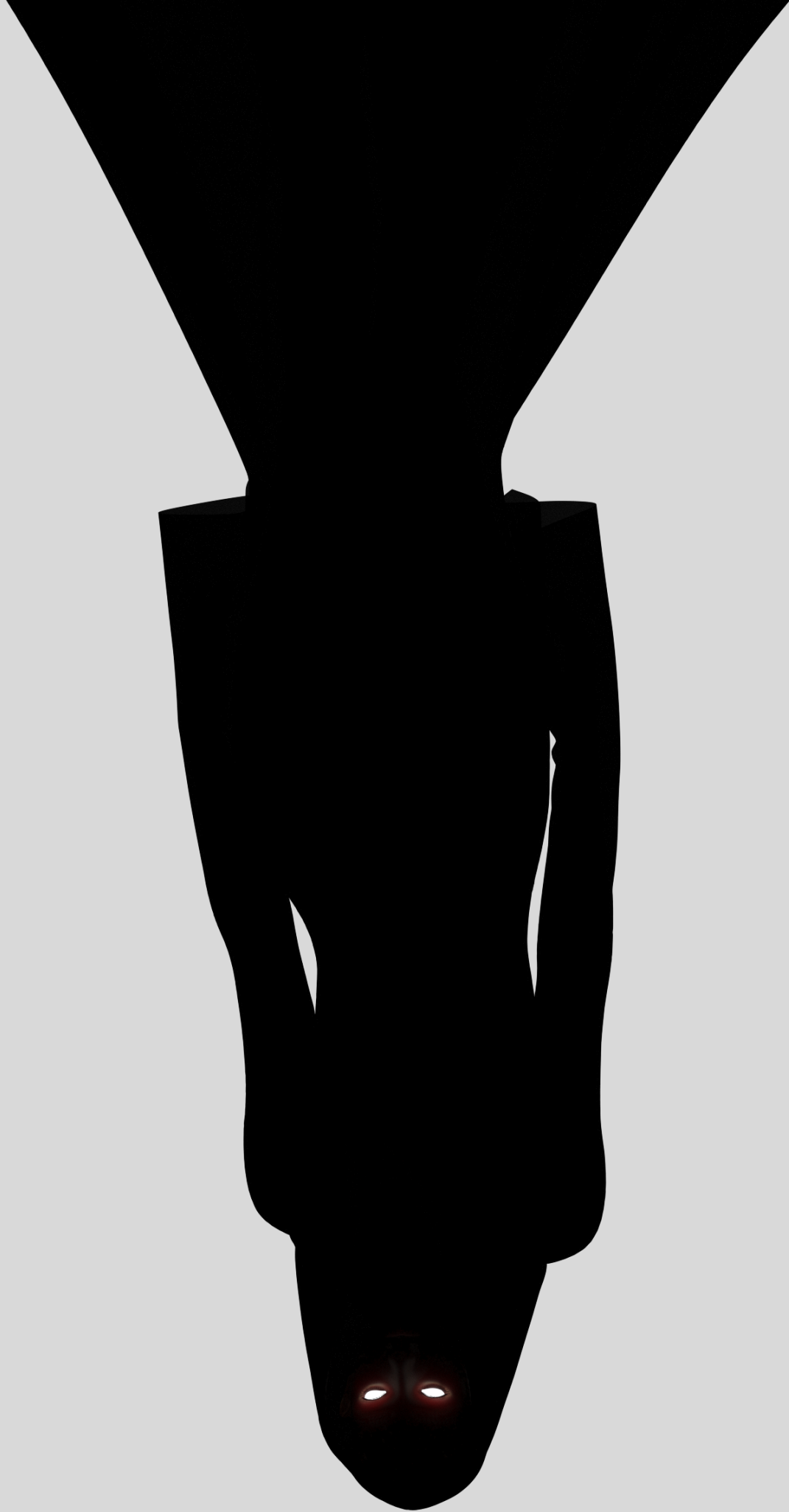

















THE TEAM
DEPARTMENT OF PUBLIC ORDER
REPORT FILE: 0000

-CONFIDENTIAL-

This report contains sensitive information and is intended for authorized government personnel within the Department. Dissemination to unauthorized individuals is strictly prohibited, and strict confidentiality must be maintained.

DESIGNER- KHRISTIAN LAVELL SETTLE

PHOTOGRAPHER- MADELEINE POEL

BEHIND THE SCENES- COLTER BEACH

STYLISTS/ASSISTANTS- CARLY GATTO,
WYNTER SANTIAGO

MODELS- AARON HOWARD, KEELEY
BUCHANAN, LAYLA MERSEL, NOAH IRIKAWA,
SOPHIA GRINSTON

THANK YOU!



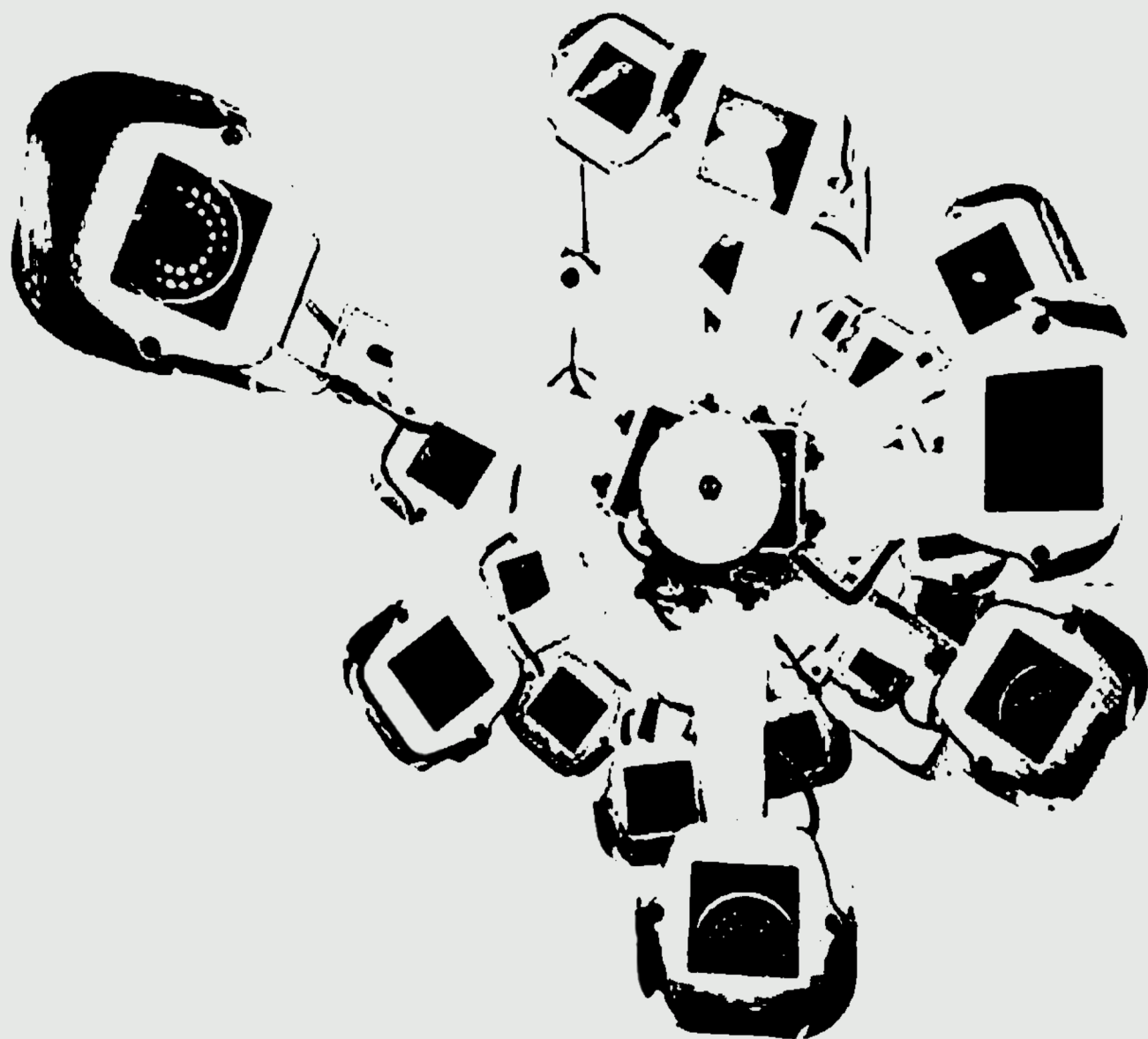

"Citizens of Orwellia, heed this message from your Department of Public Order. In the shadows of our great city, whispers echo and shadows dance. But fear not, for the watchful eyes of the Department keep vigil over every street and alleyway We are your guardians, your protectors, your sentinels of order. Our duty is to ensure your safety, to safeguard your freedoms, to shield you from the chaos that lurks beyond the light. Remember, dear citizens, vigilance is our greatest ally. Report any suspicious activity to your nearest Sentinel, and together, we shall keep Orwellia safe and secure. Trust in the Department, for in unity, there is strength. Together, we shall prevail.



[TO BE CONTINUED...]