



The Hugging Wall

**Abigail Winter
leanna landry
Payton Bessent
Jordan Phillip**



No : 1234567890000000000000

Project 1



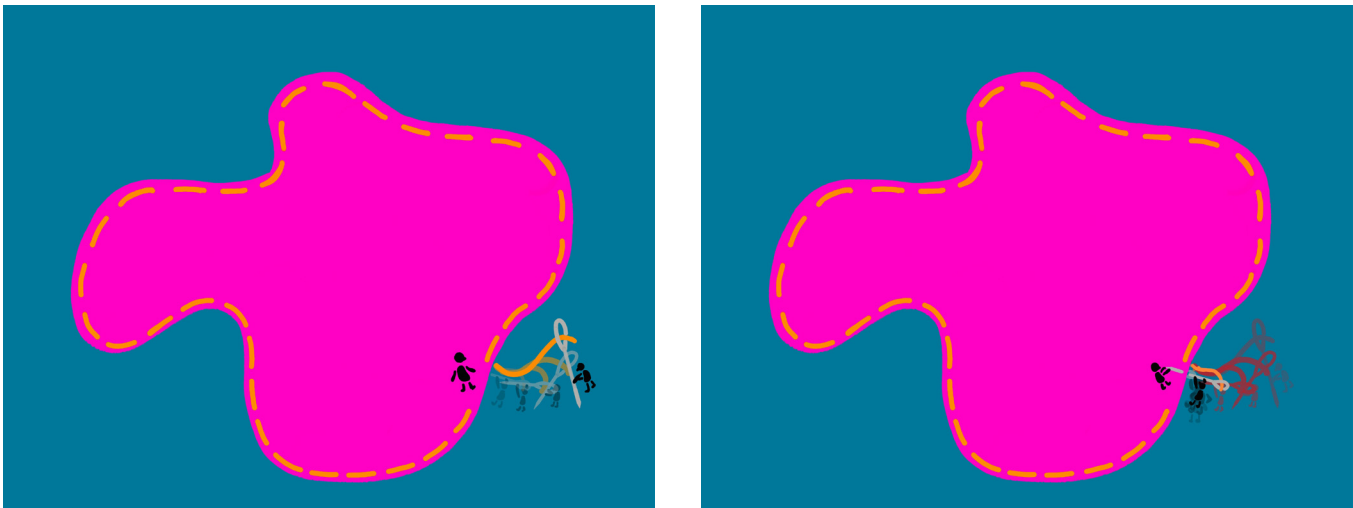
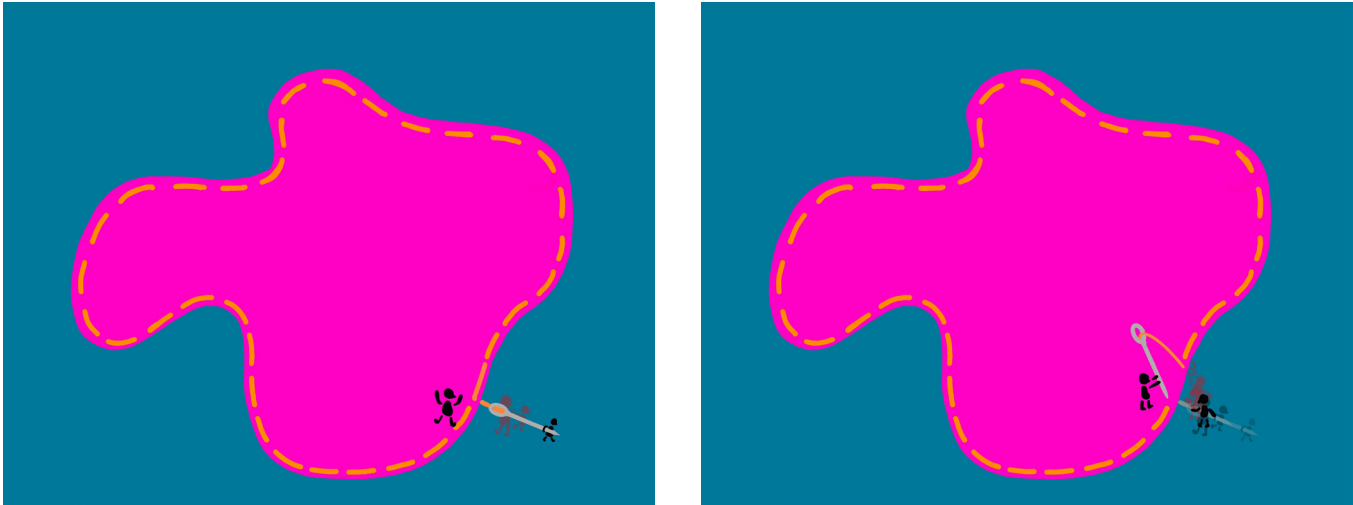

Sewing Gif

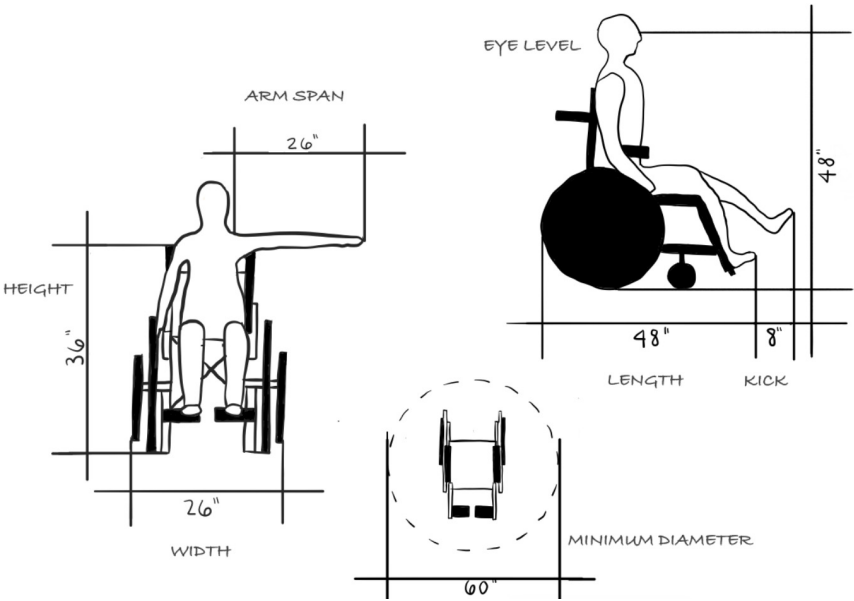

Ergonomics is the understanding and adaptations to fit the human body.

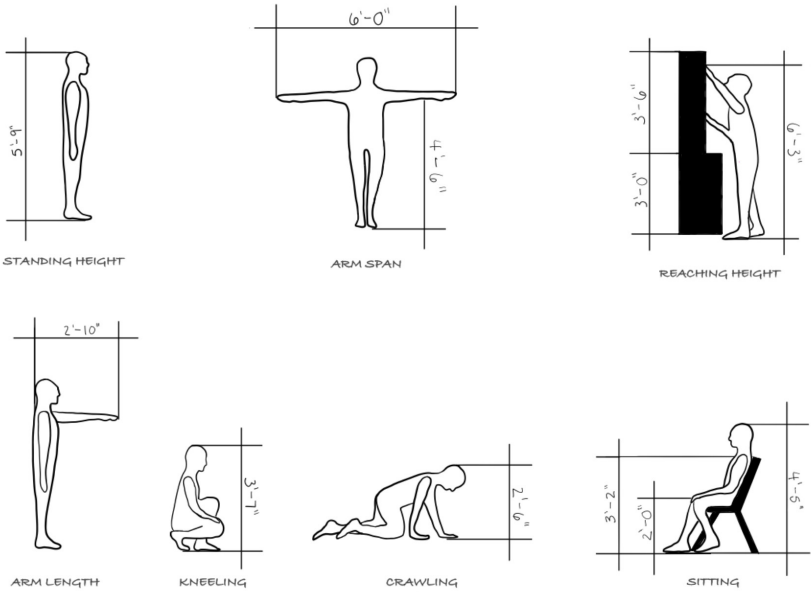

Ergonomics

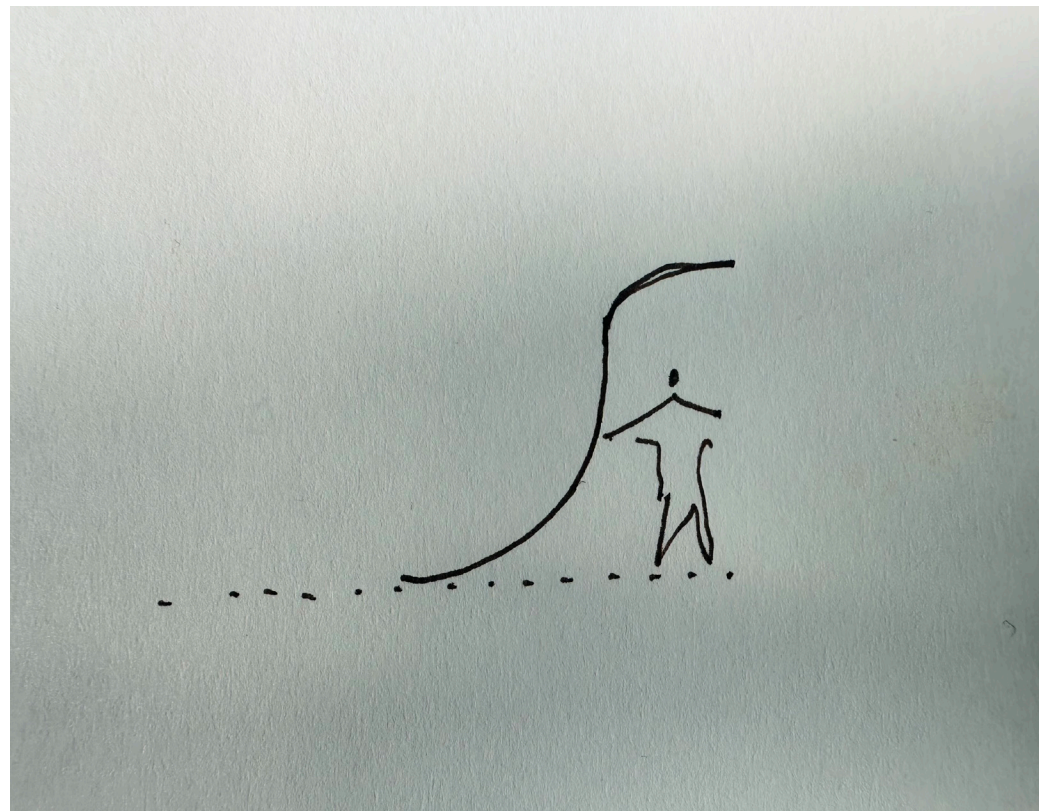
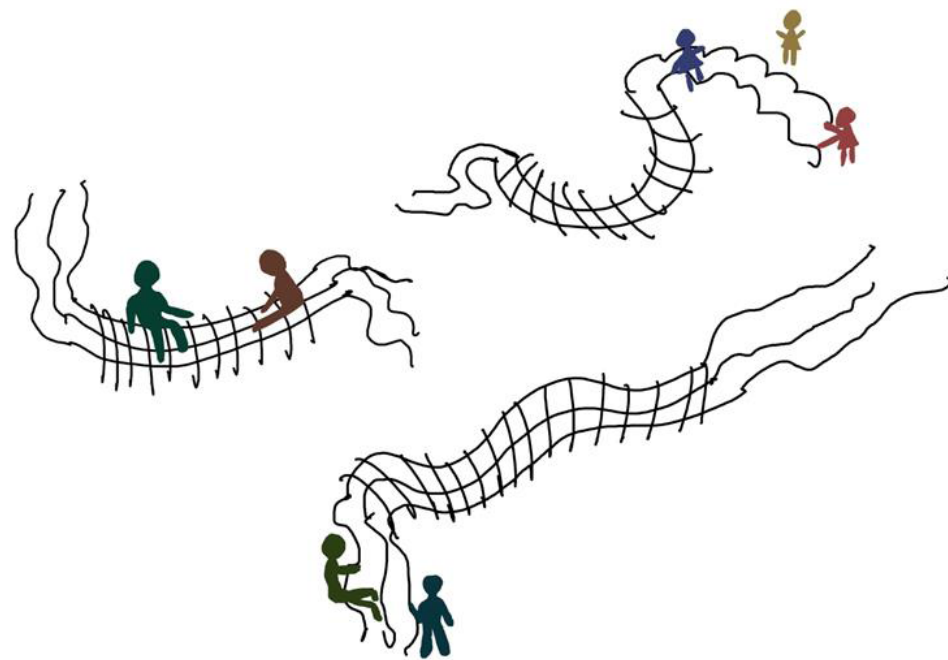

Concept Exploration

Urban Salon Program

Every location has a different context, making every project an adventure through which one reveals the hidden qualities of the space (Moriyama, Interview, 2023). The starting point of the entire project is to improve our community life and foster a more connected and inclusive society (Concentrico, interview, 2024). For us, applying curtains to the project can offer a simple and fun gesture that becomes an integral part of the space, creating a wall that is at once soft and transparent, but also thick (Moriyama, Interview, 2023). The main purpose of our work is to provoke people into using their imagination and make their surroundings more exciting (Panton, Interview, Date Unknown). We can stimulate imagination and excitement by setting up endless combinations by playing with size, shape and color (Clap Studio, Weareclap.com, 2022). To find the balance is a process, we try to play with these combinations in different places and in different ways (Clap Studio, Weareclap.com, 2022). These combinations are a conscious decision as they have a significant meaning and a function and contribute to set the atmosphere of our space (Panton, Darc magazine, 2020). Our project aims to give sensations to people who visit and the feeling of belonging to a place (Concentrico, Interview, 2024).

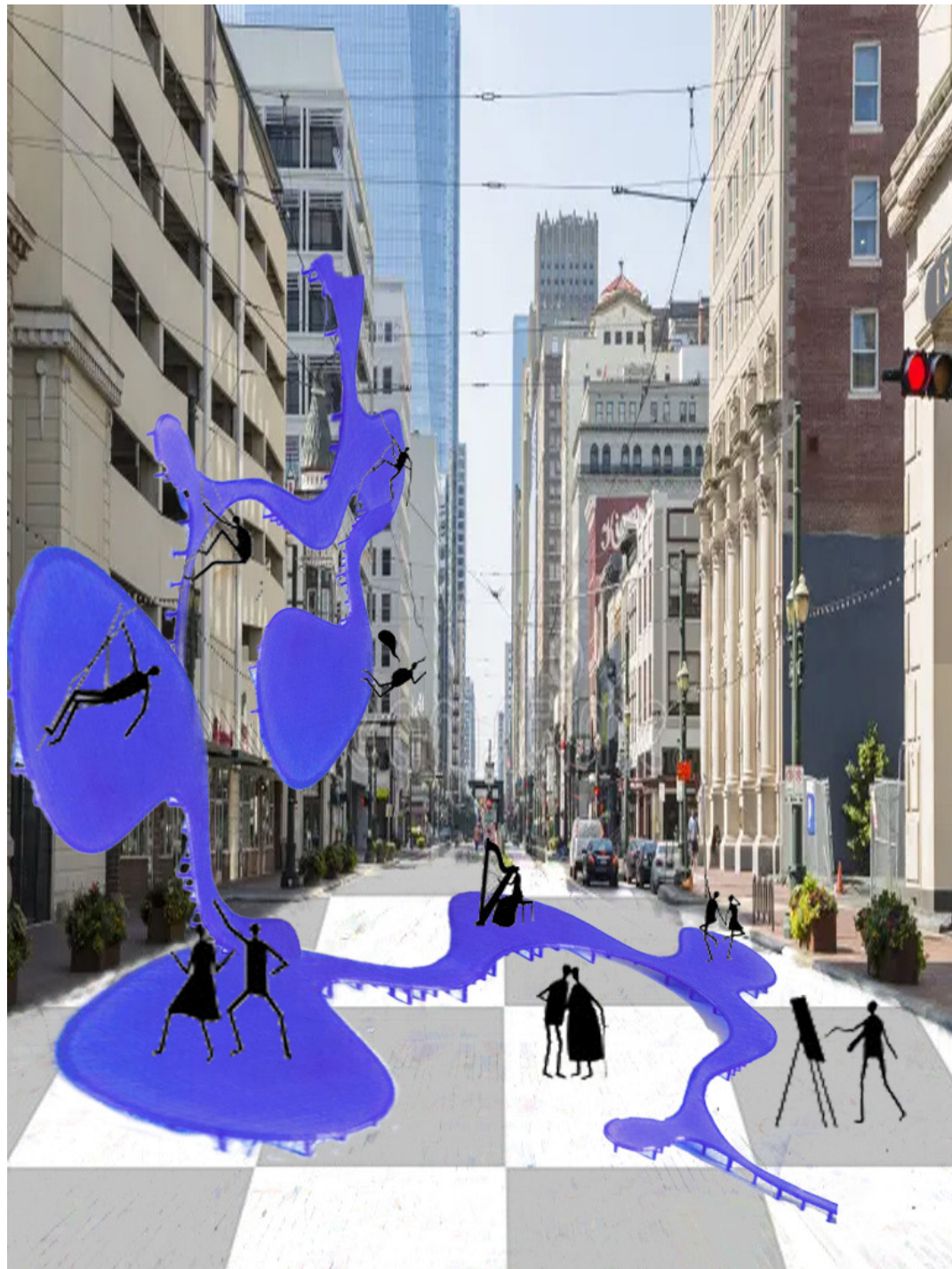

Article Collage

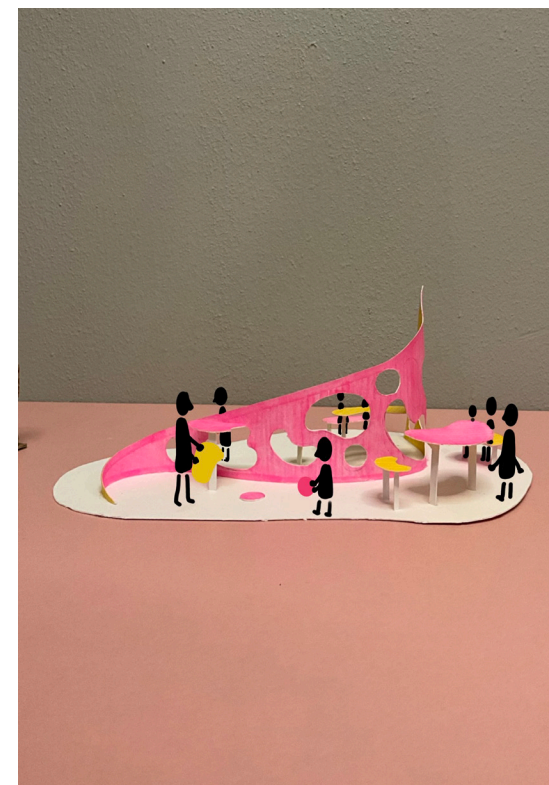
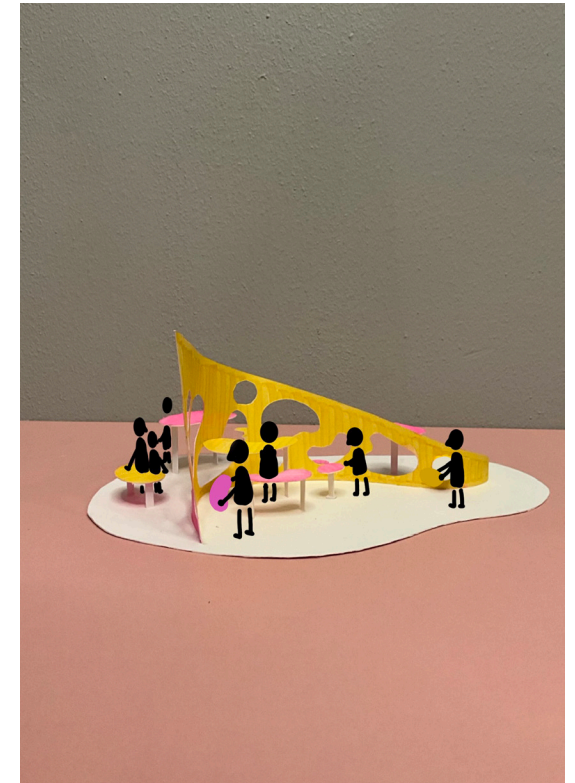

Gif Frames



Perspective collage



Ribbon Concept Sketch

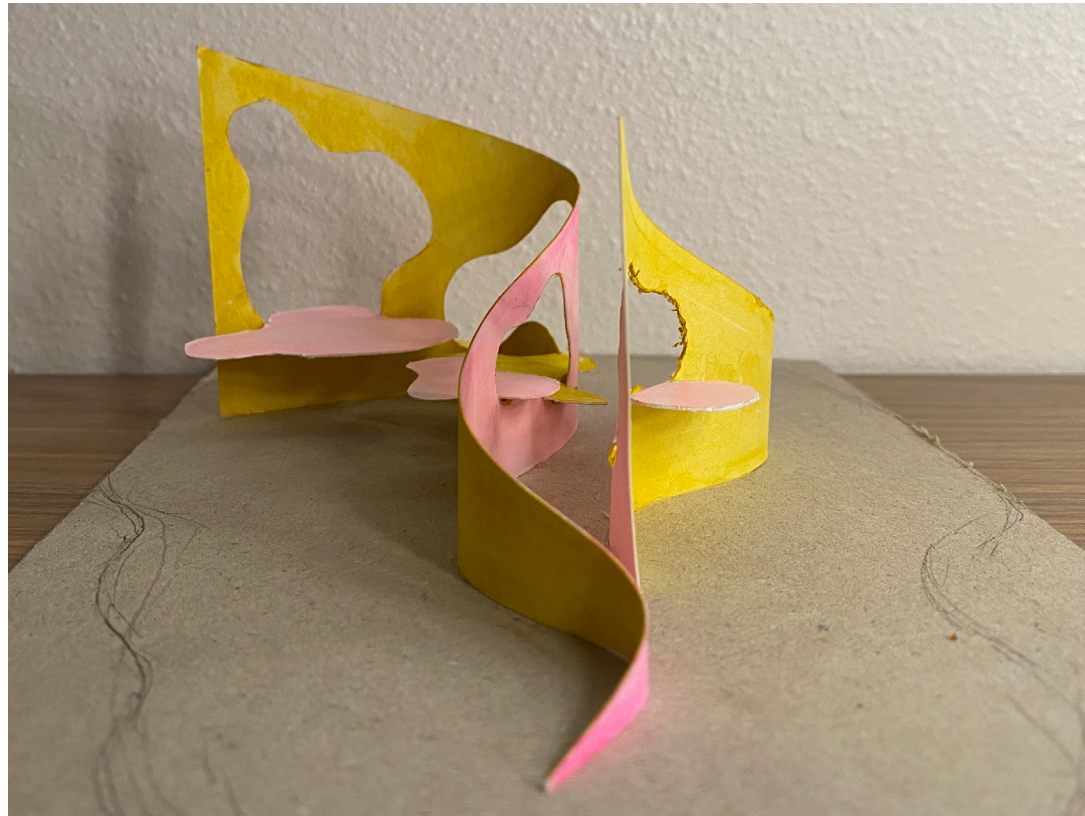

Model 1

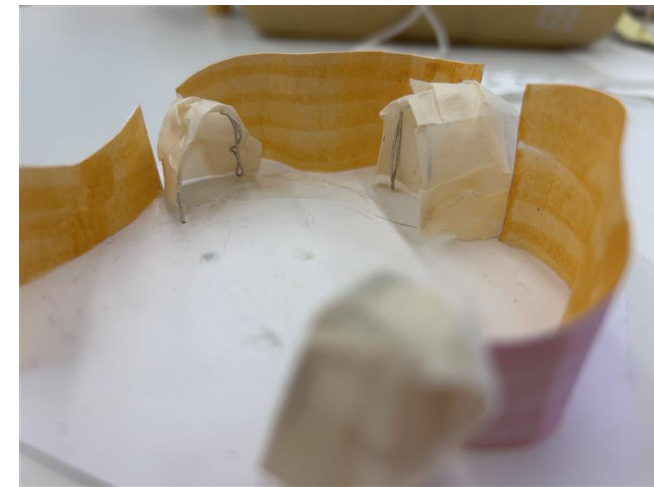

Model 3



Model 4

Project 2



Model 1

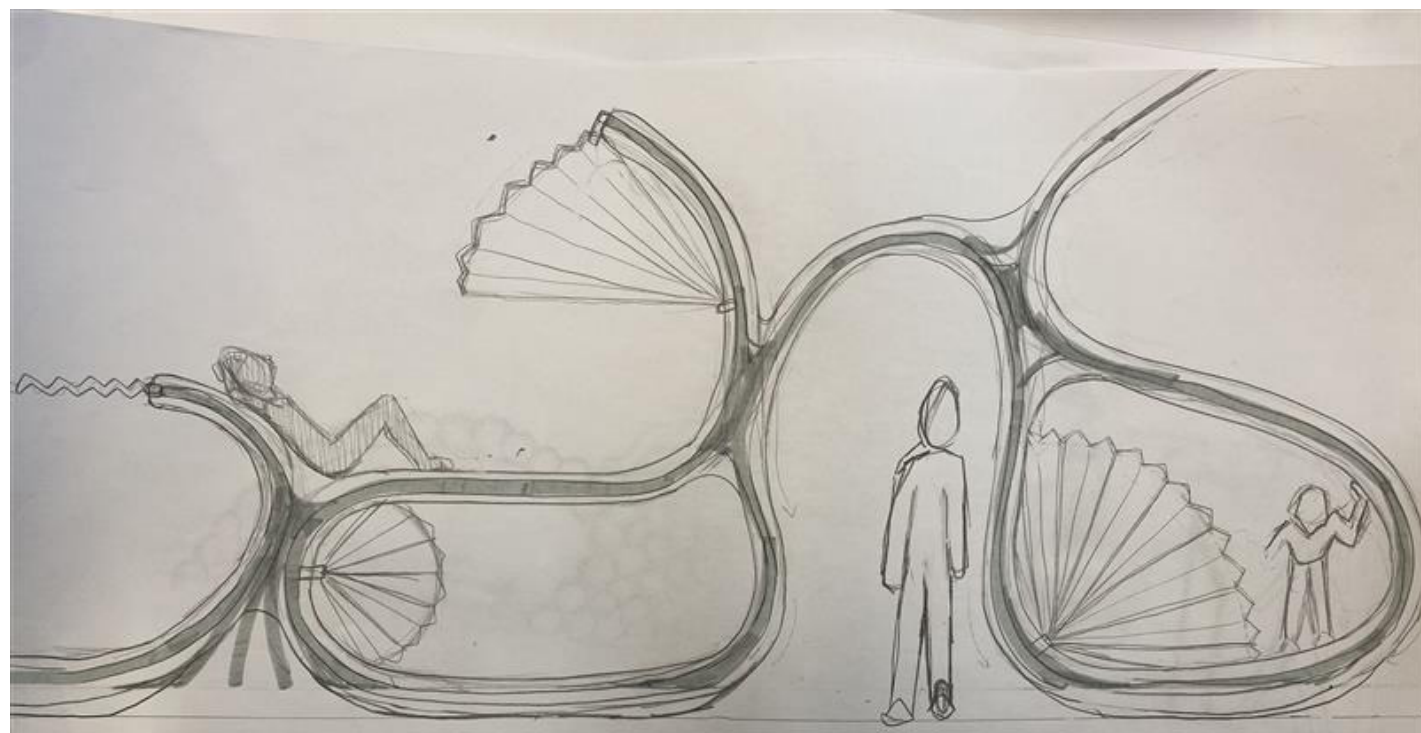

Section Sketch



Model 2

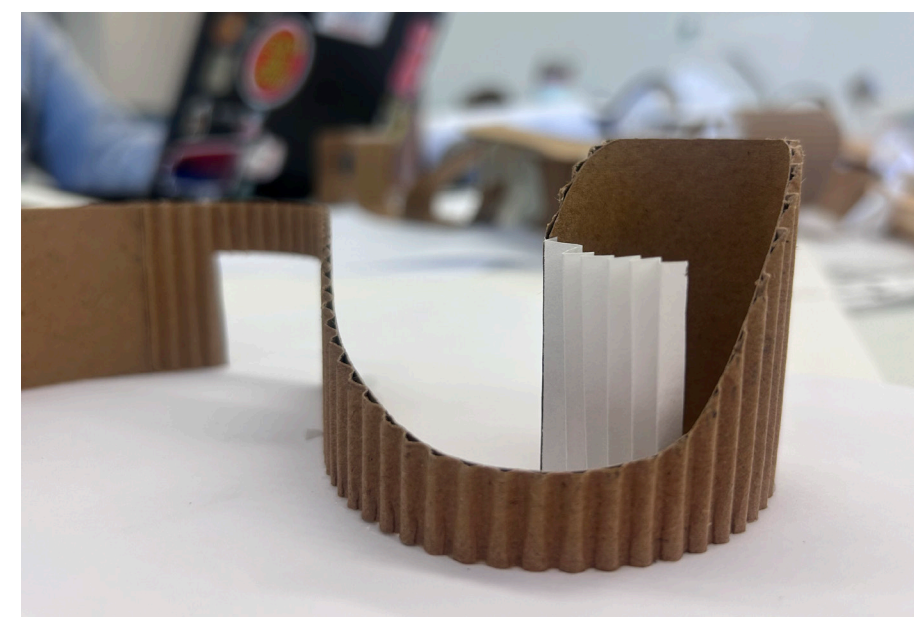

Model 3

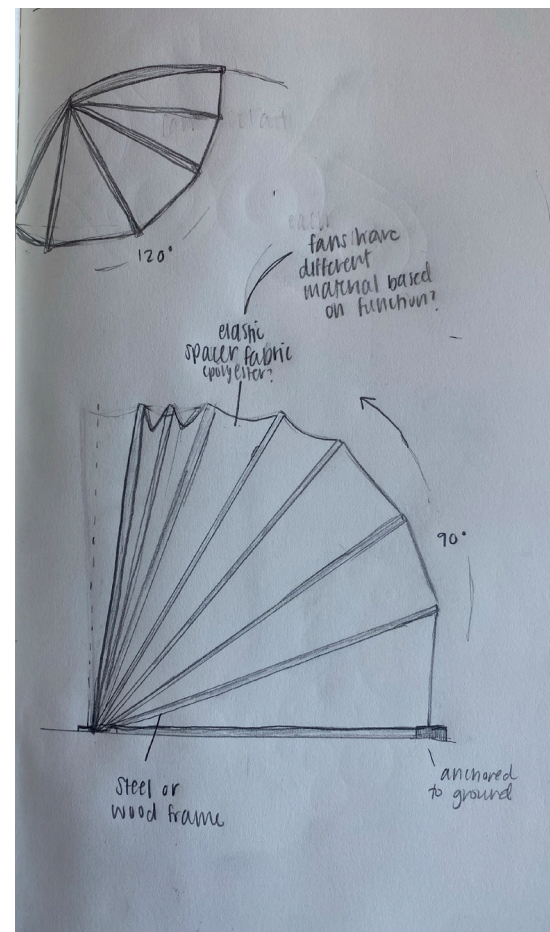
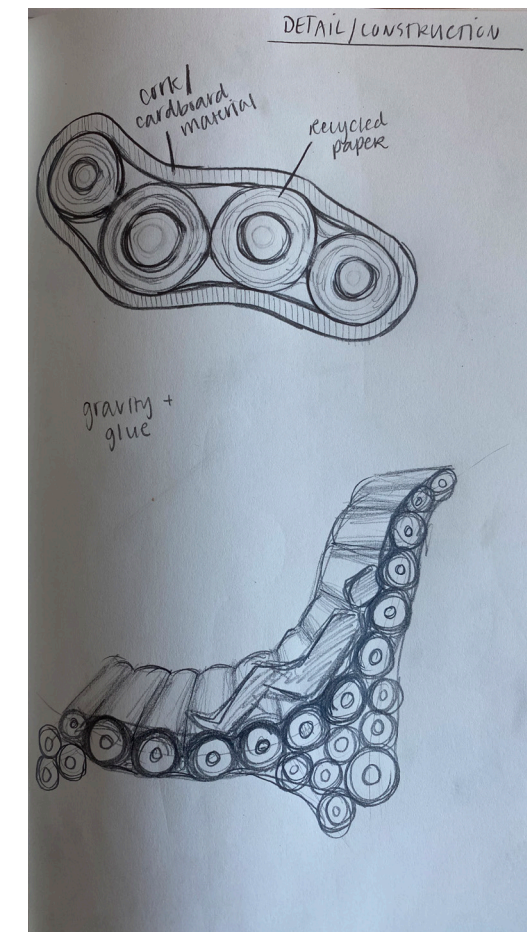
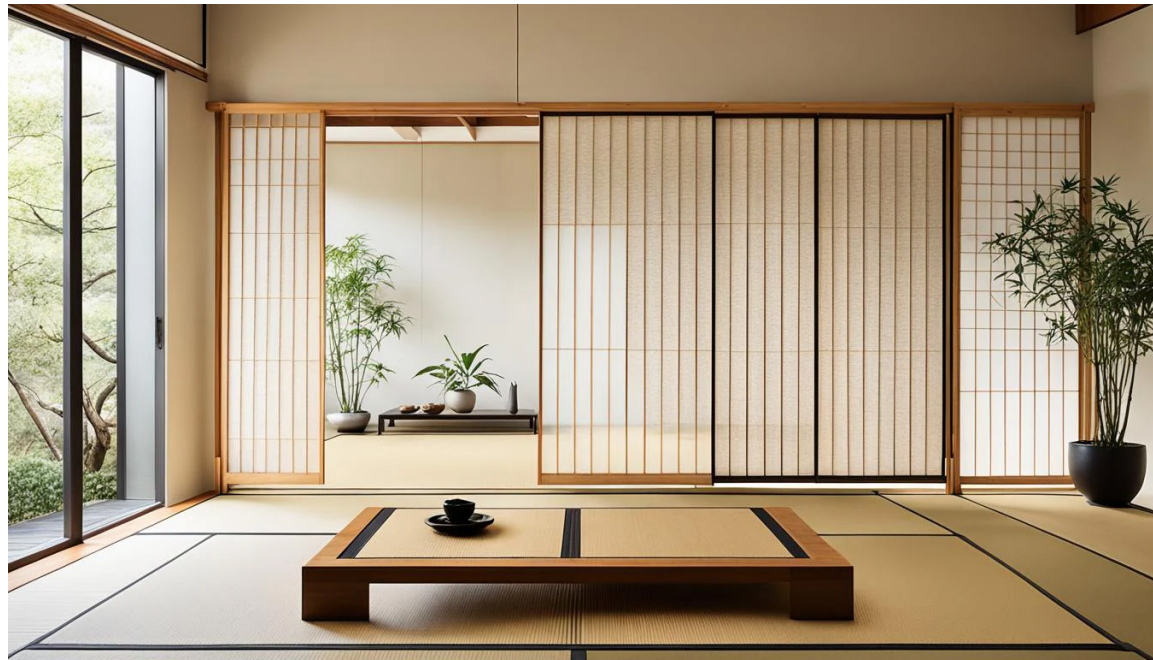

Material Studies

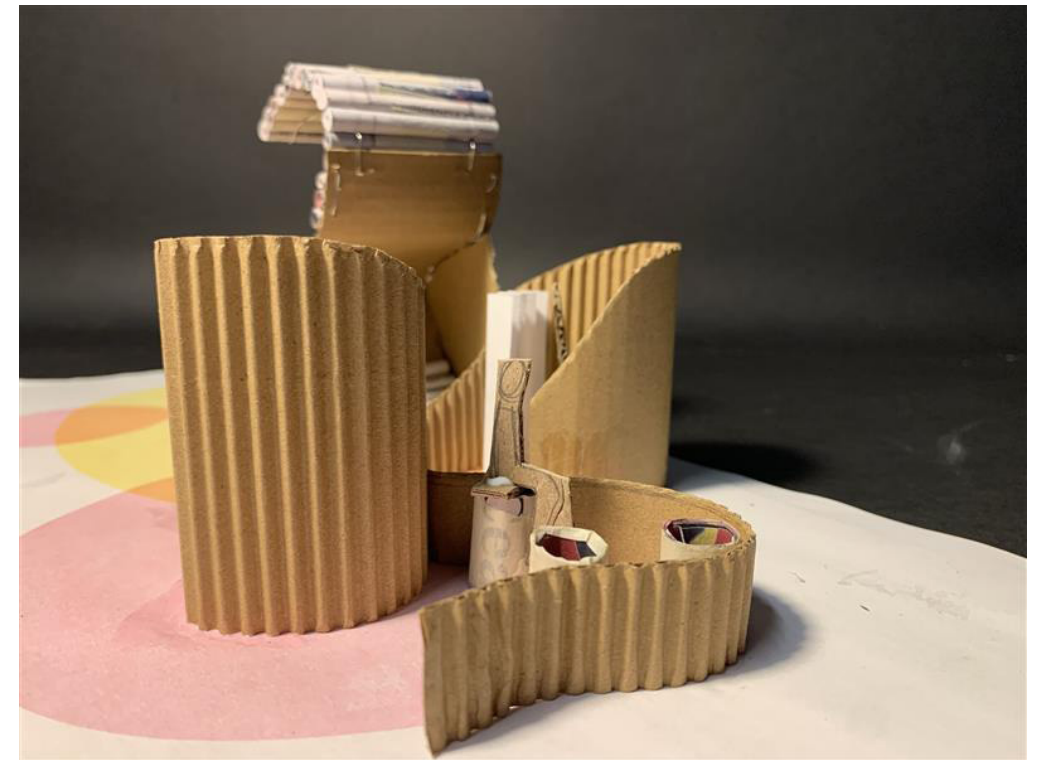

Model 4



Model 5

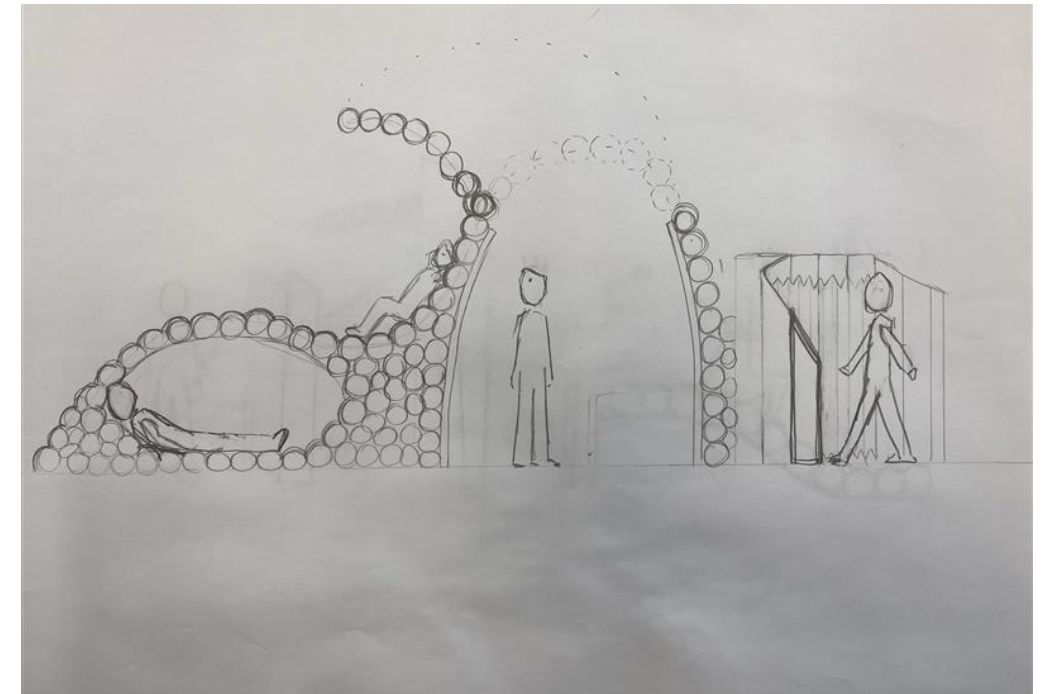
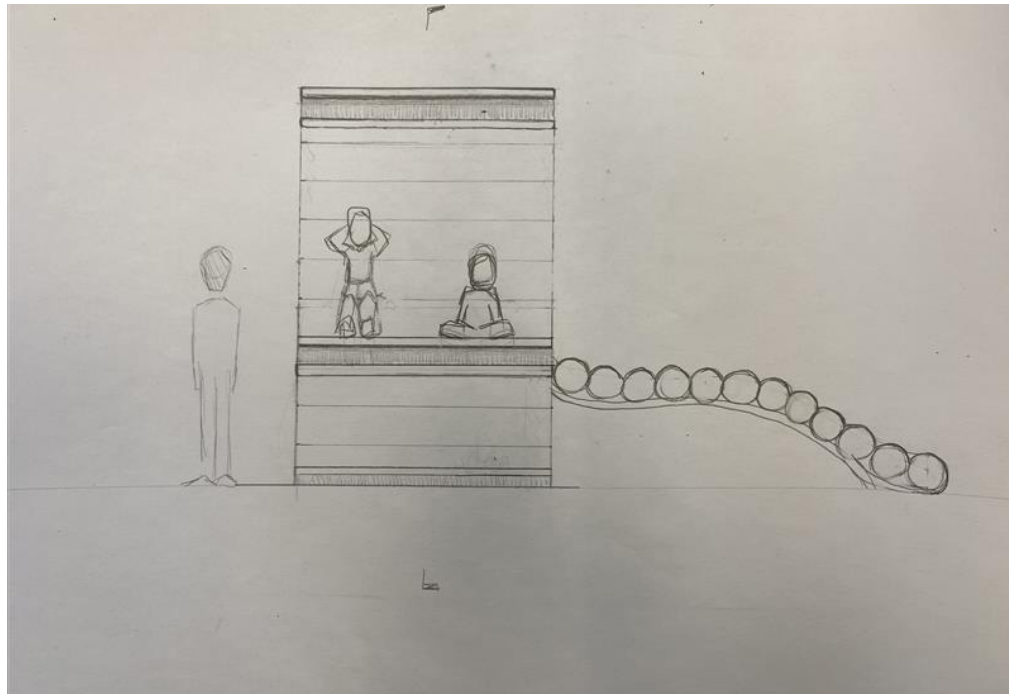

Main Street Physical

Fish Plaza Physical



Fish Plaza Digital Site

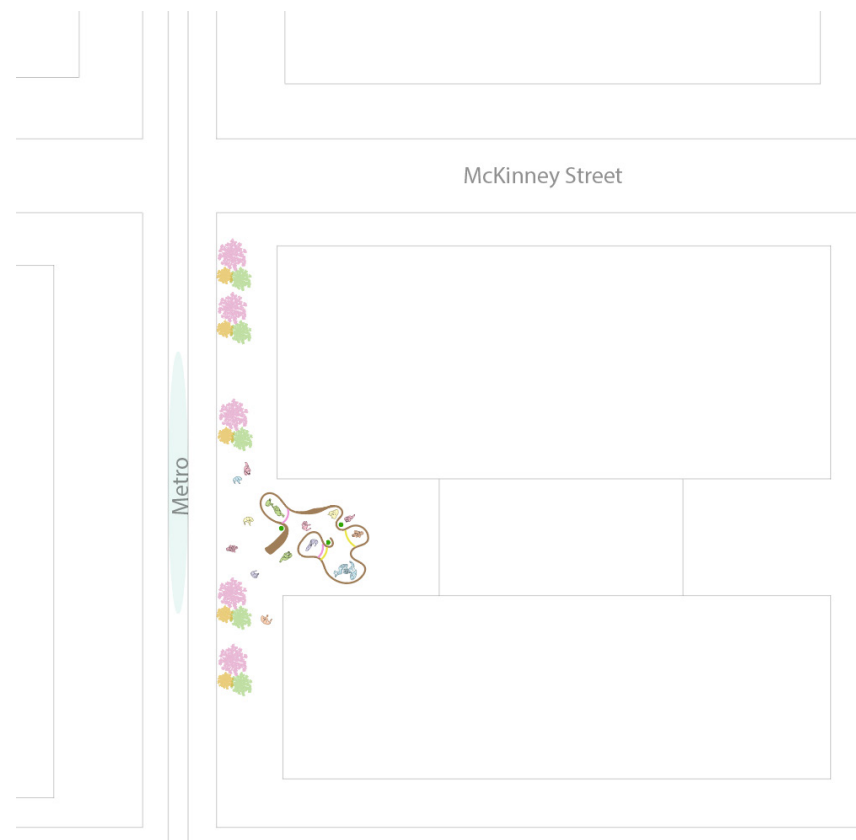

Main Street Digital Site

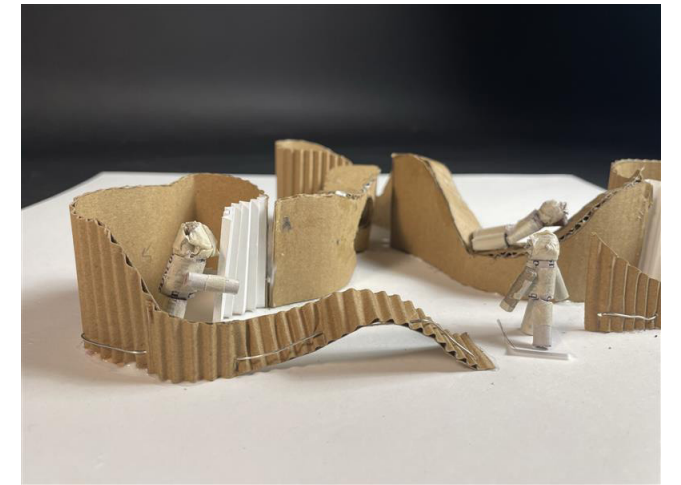

Model 6

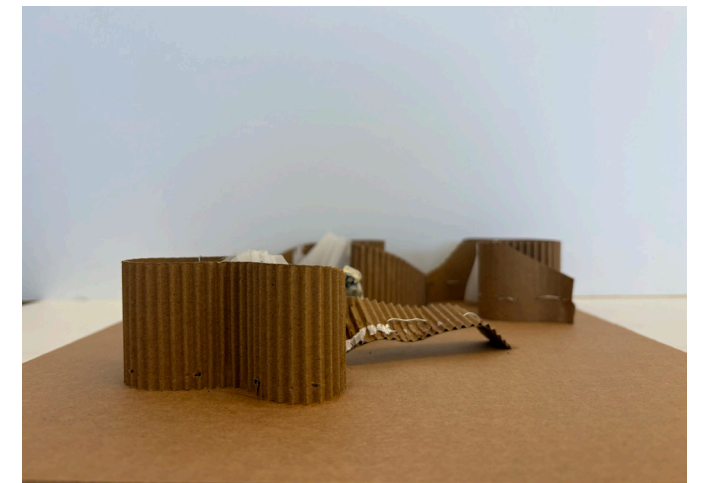

Model 7

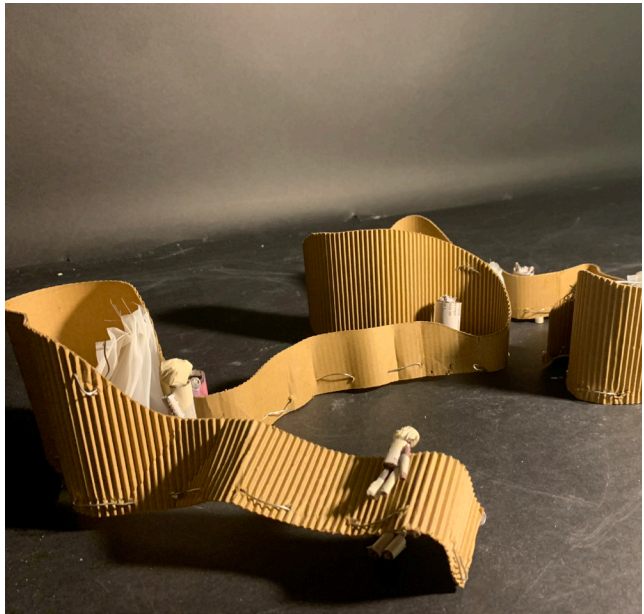

Model 8



Elevations

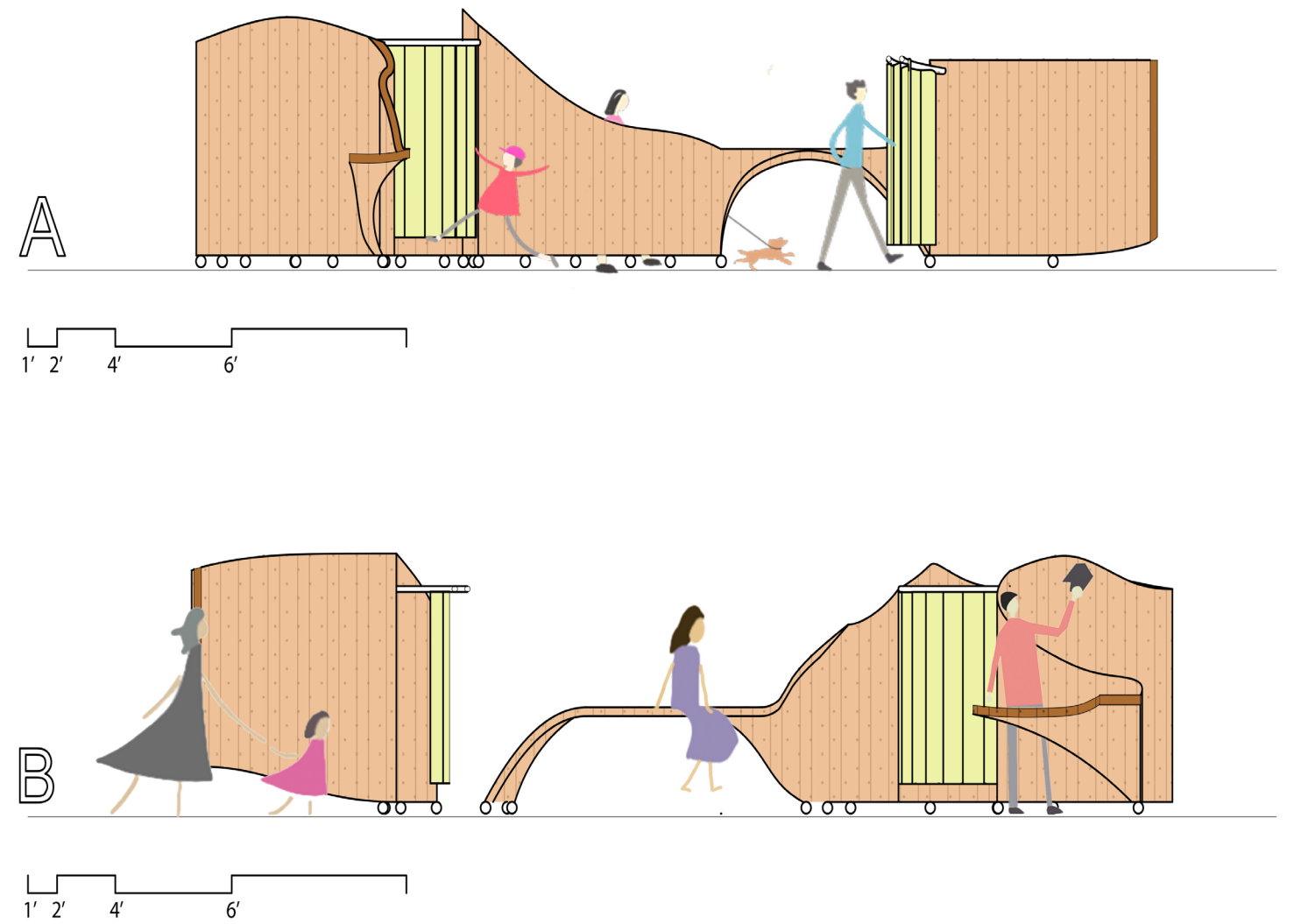
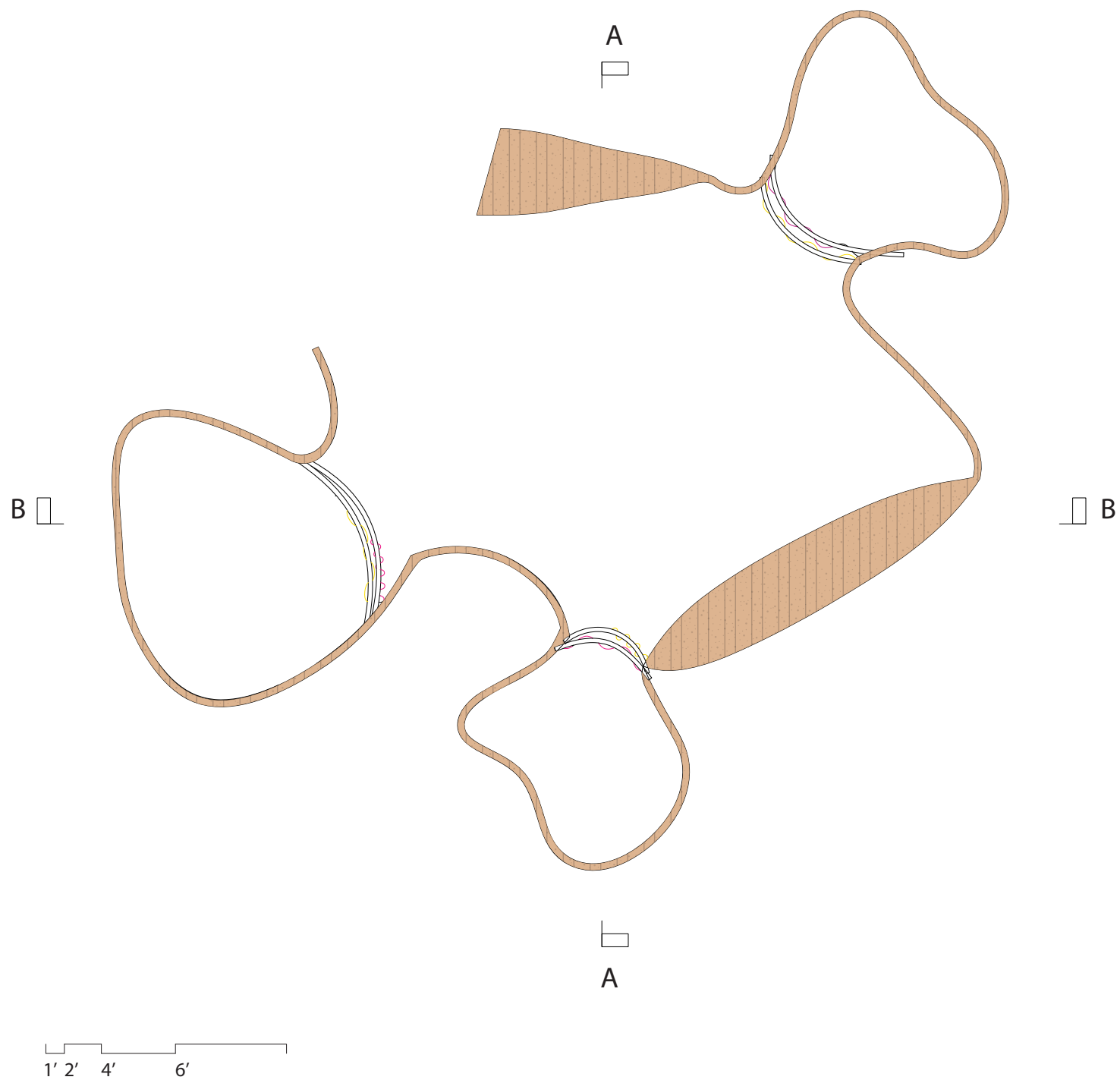

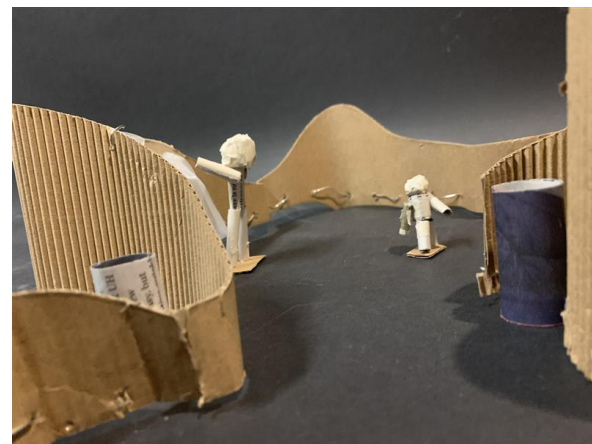

Model Images

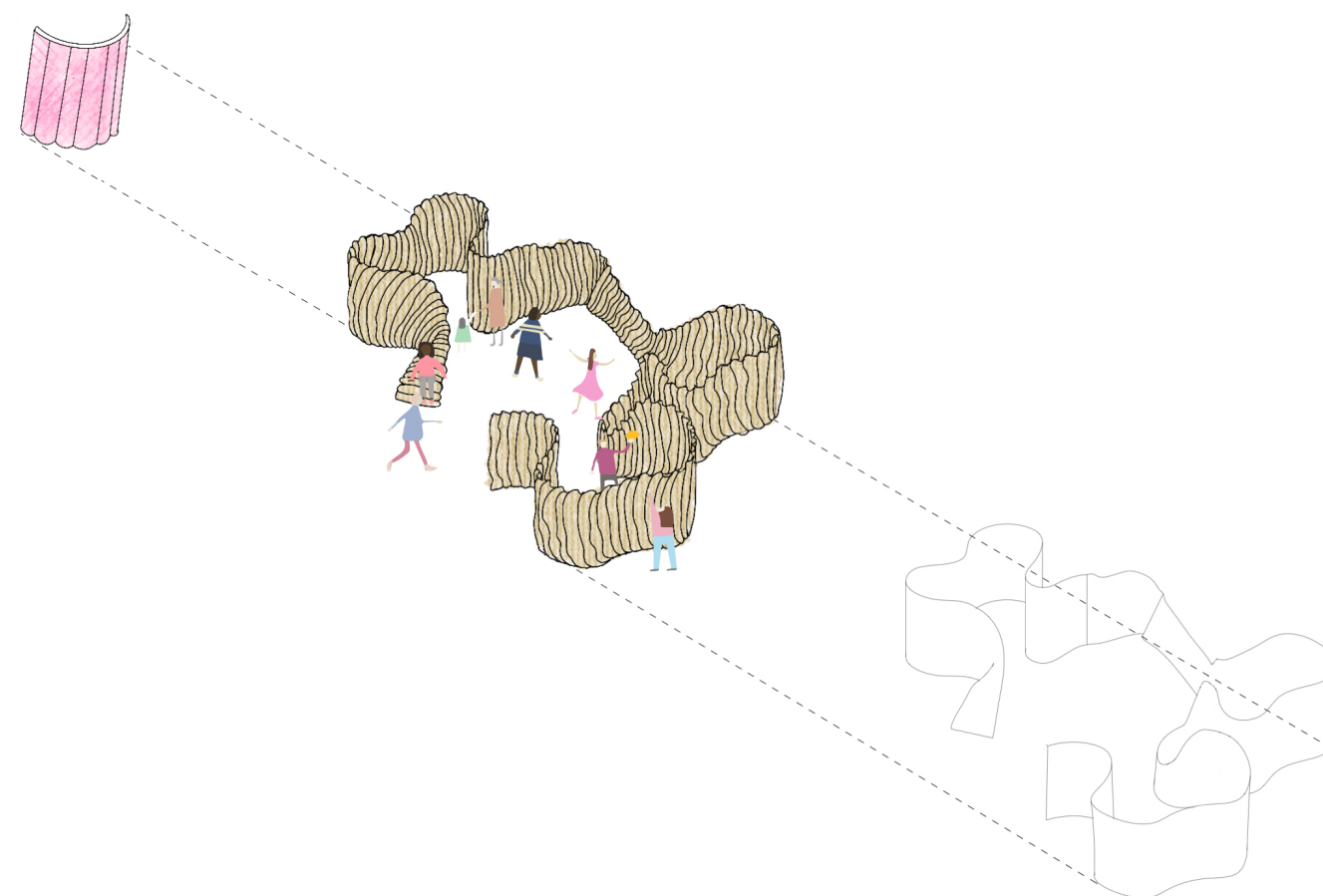

Exploded Drawings

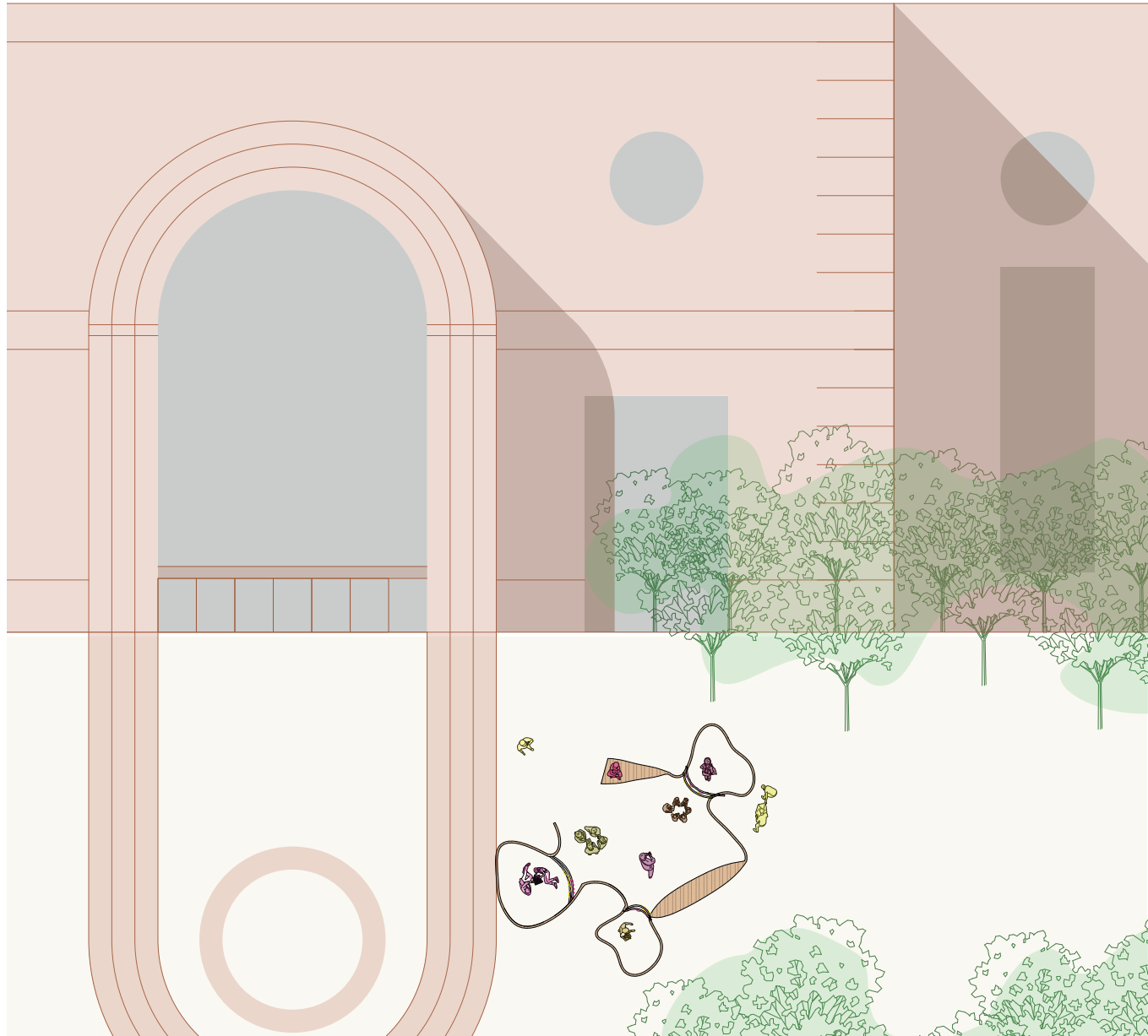

Plan/Elevation Drawing

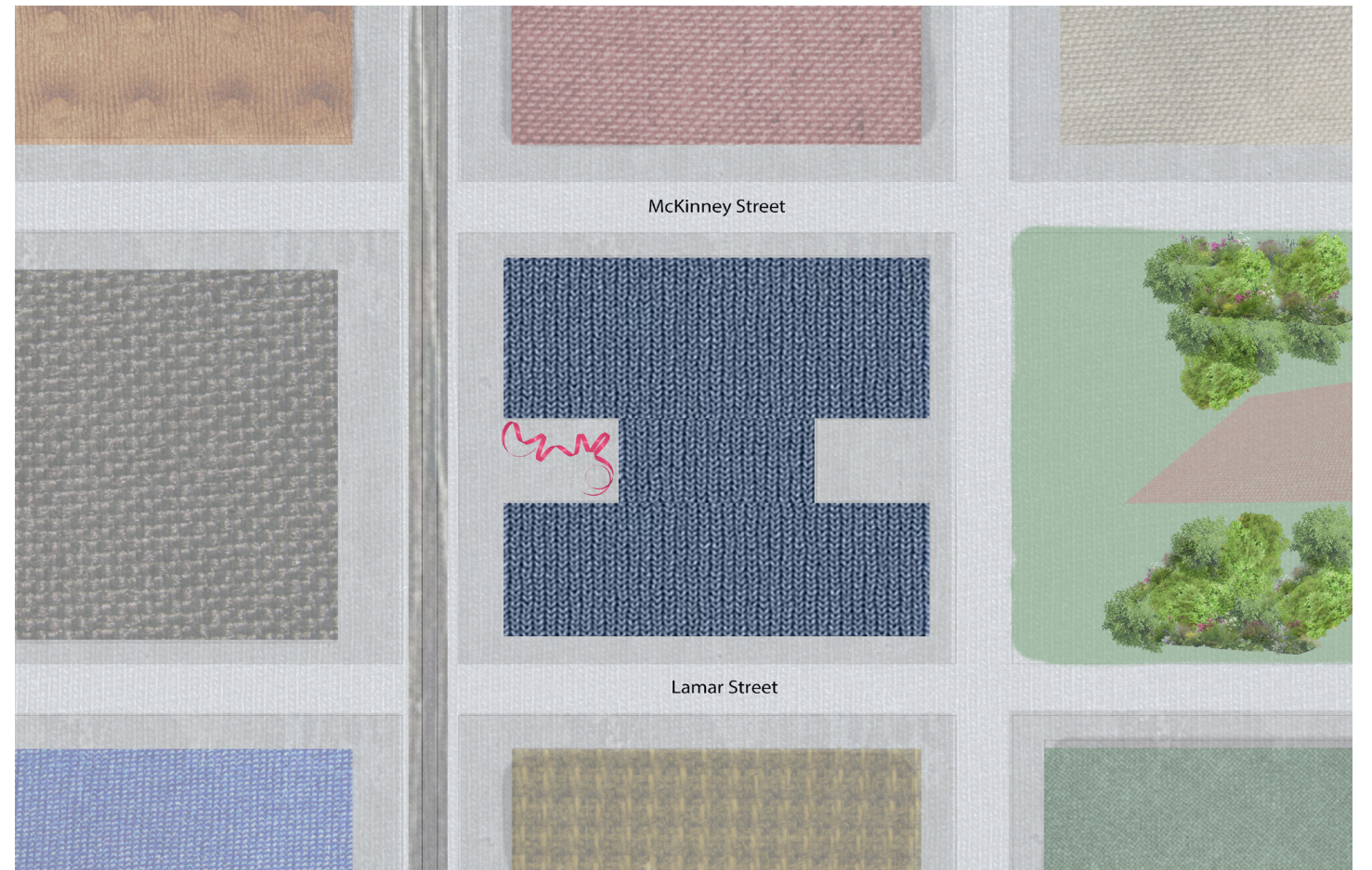

Site Collage

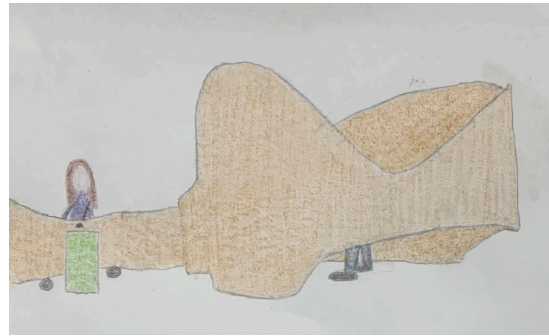
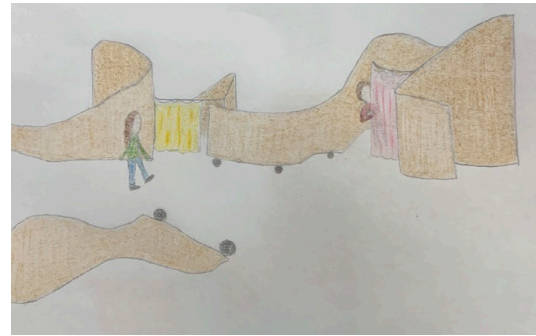

Perspective Drawings

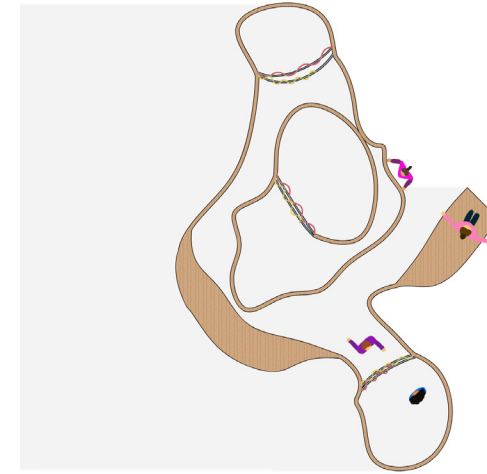

7 AM

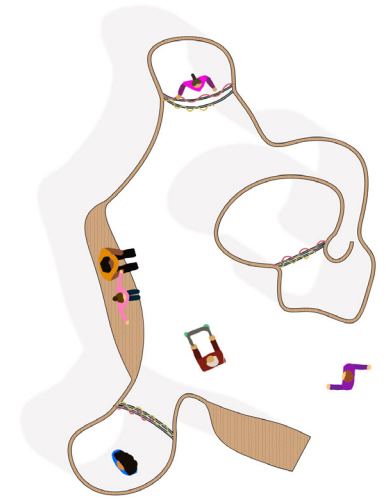

10 AM

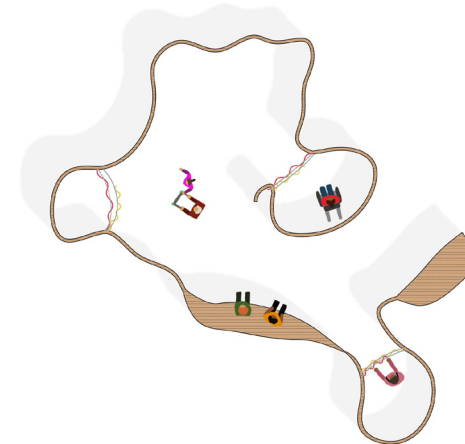

2 PM

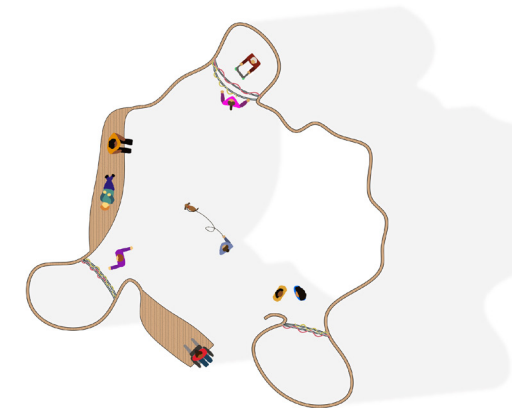

5 PM

Time Diagram



Perspective Render



Renders

Project 3



Exploded Axonometric

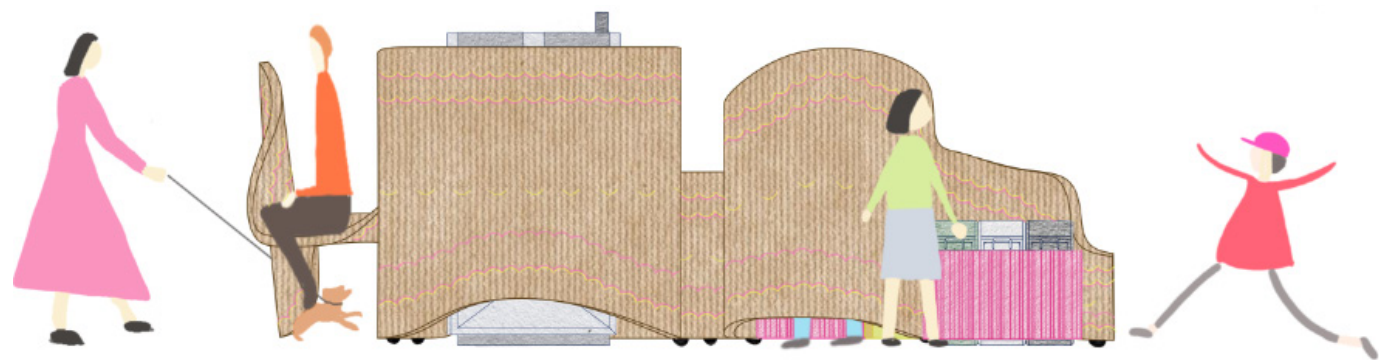

Program



Collage

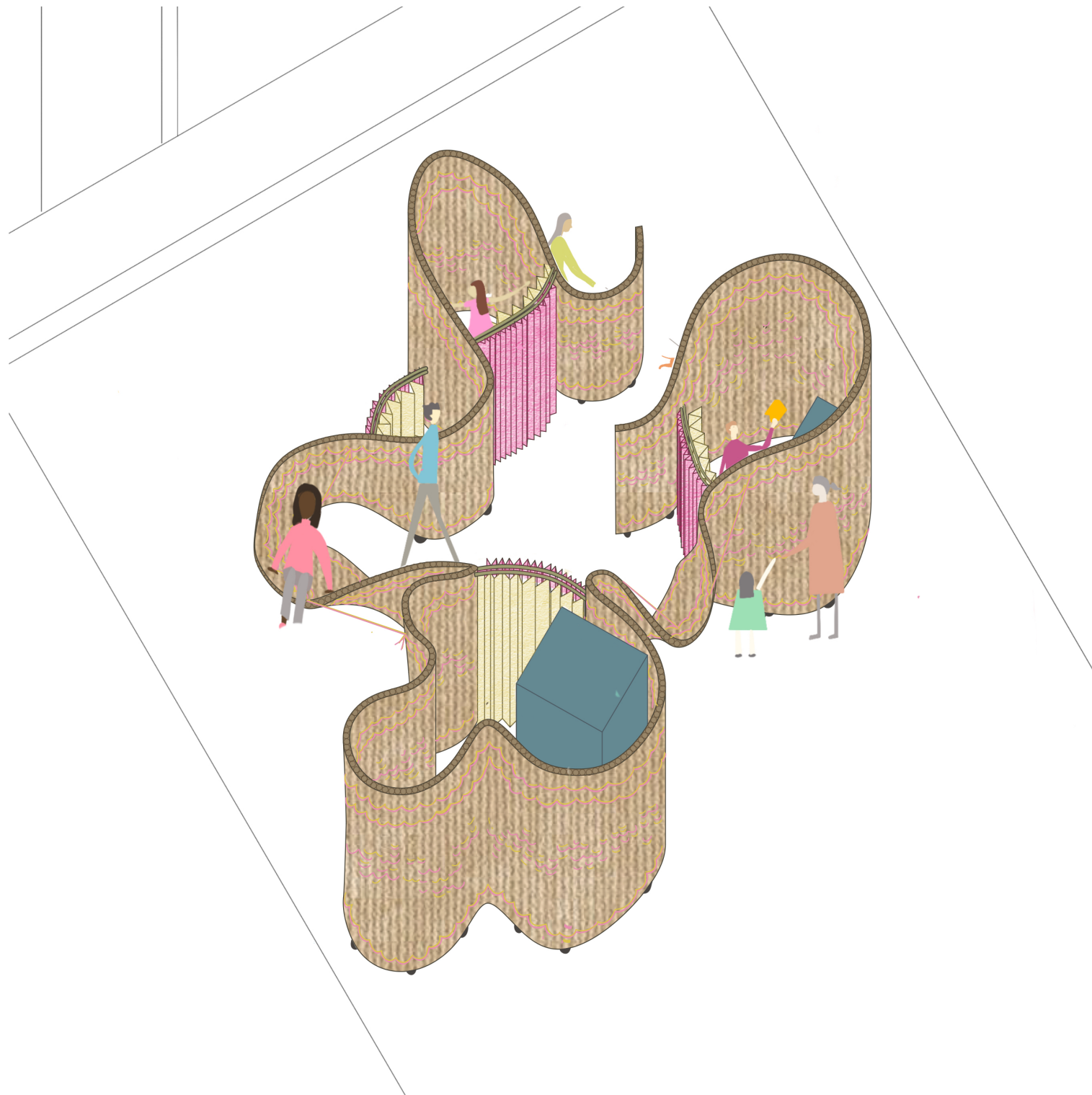

Axonometric View



Folding Diagram

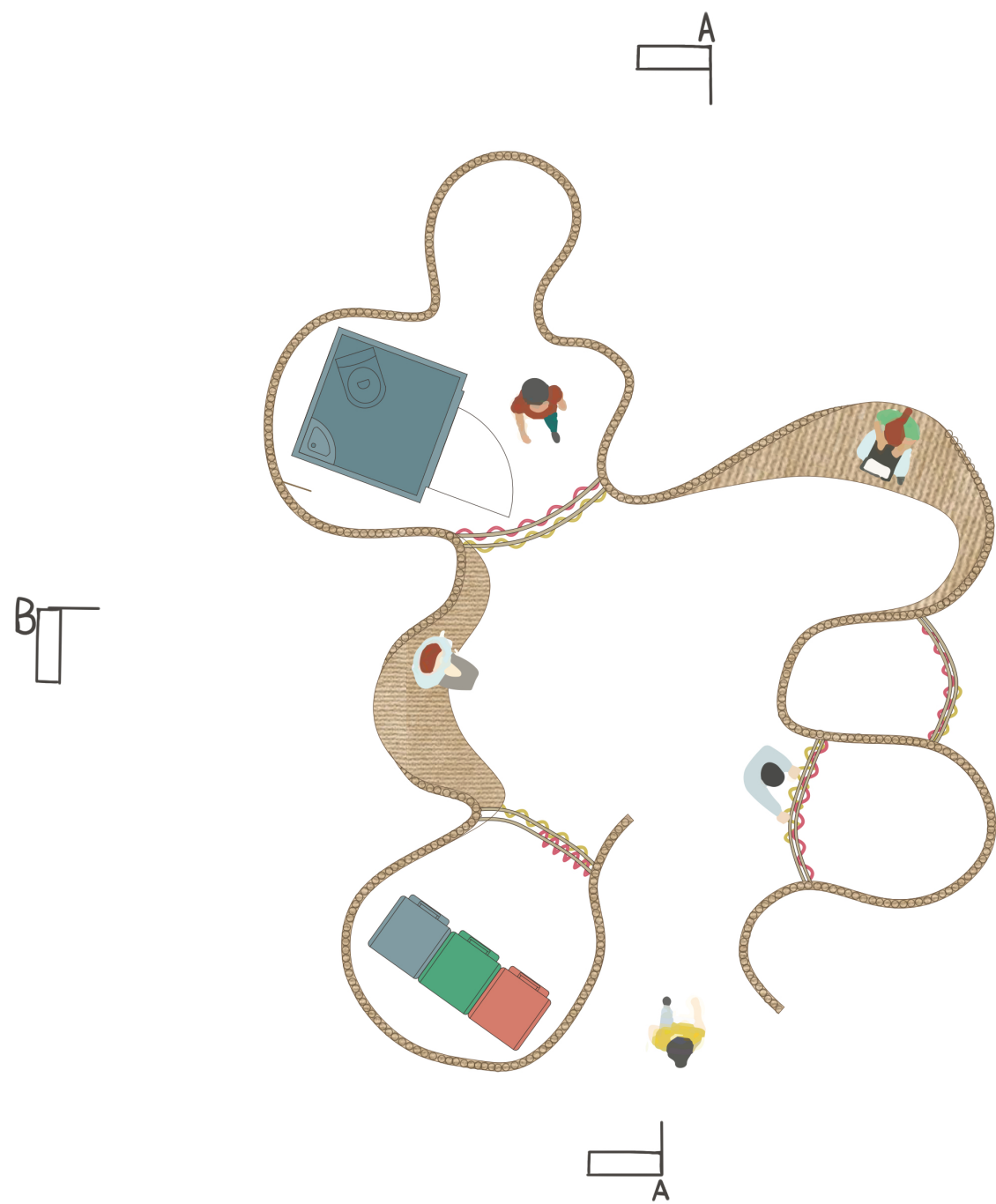

Topview

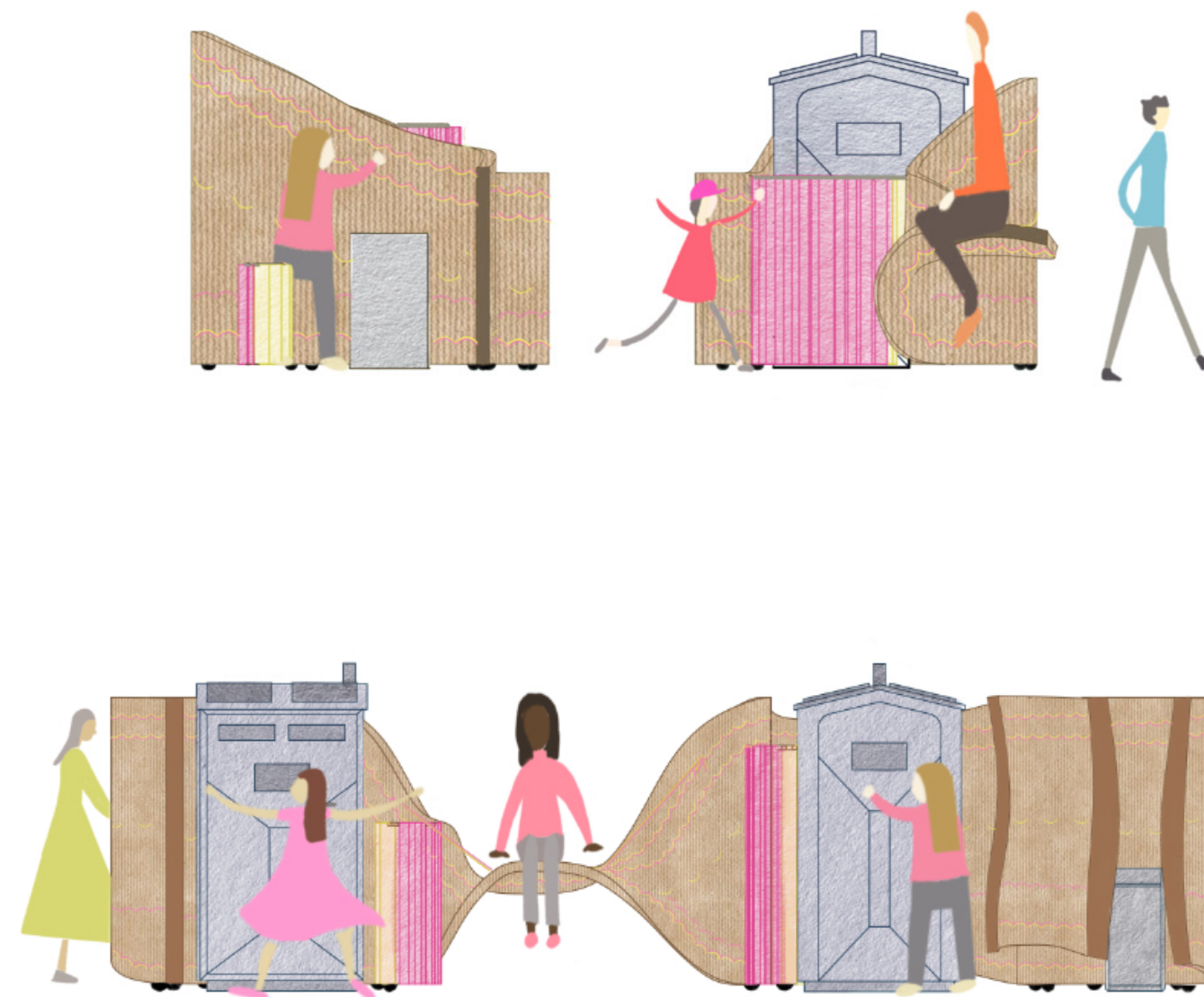

Sections

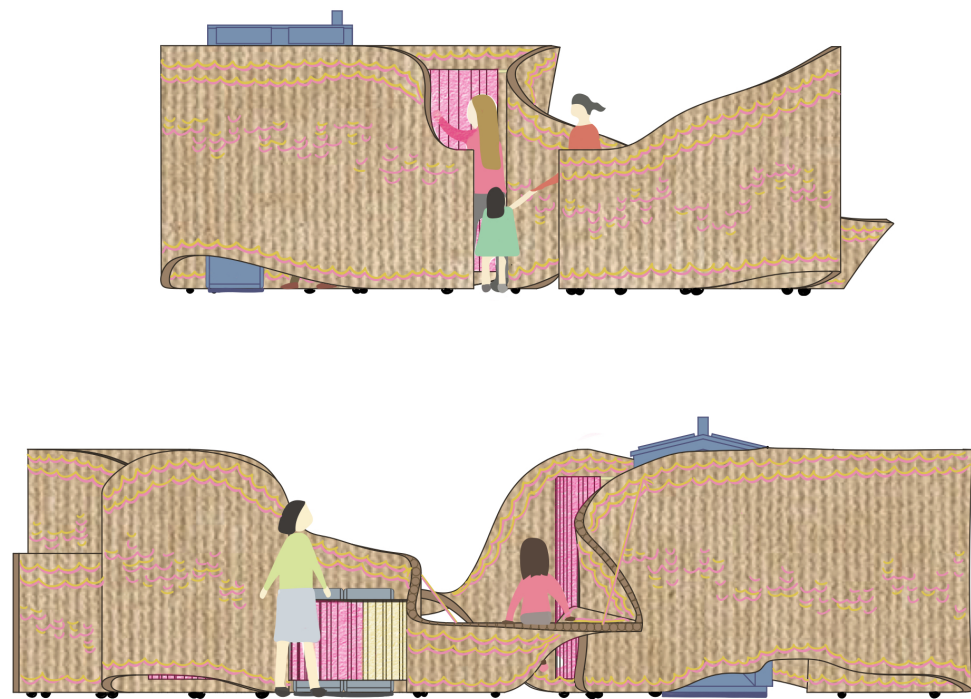

Elevations

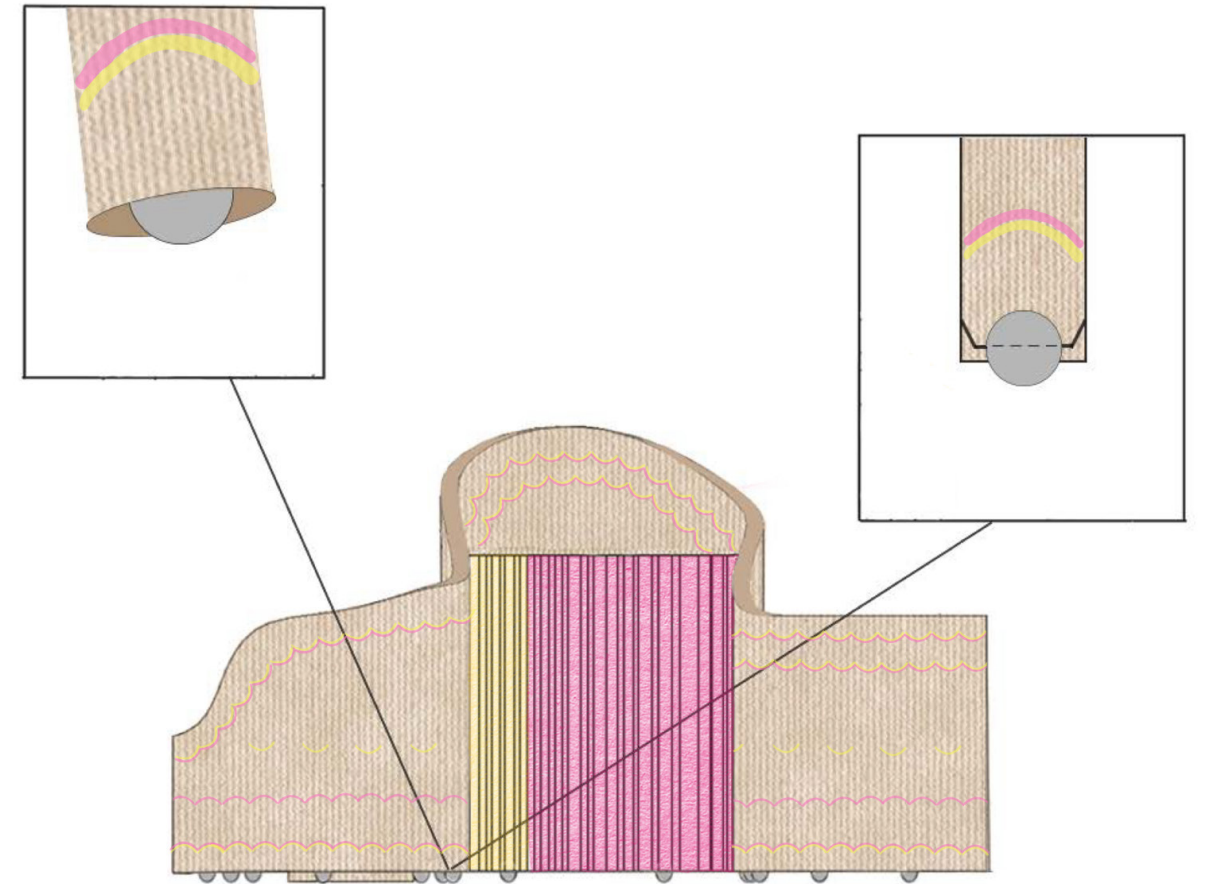

Wheel Construction

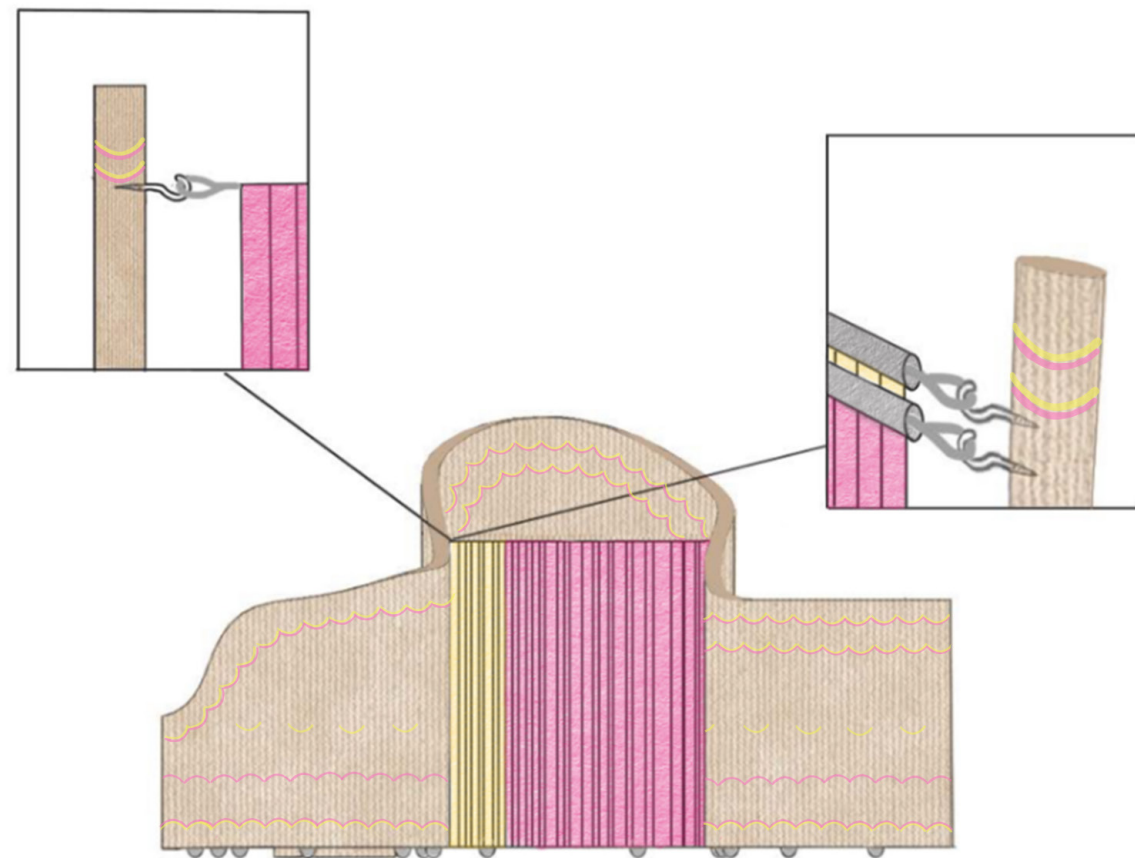

Curtain and Wheel Construction

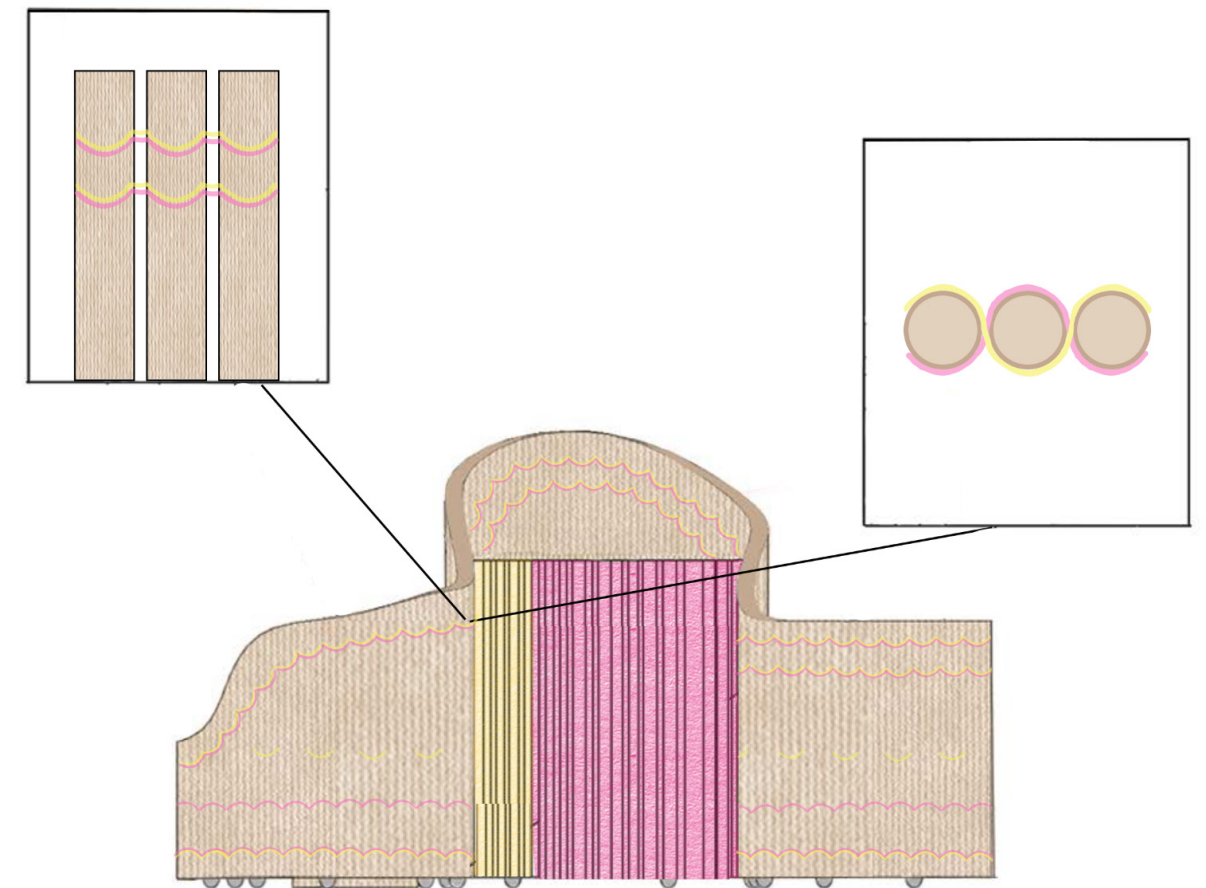

Weaving Construction

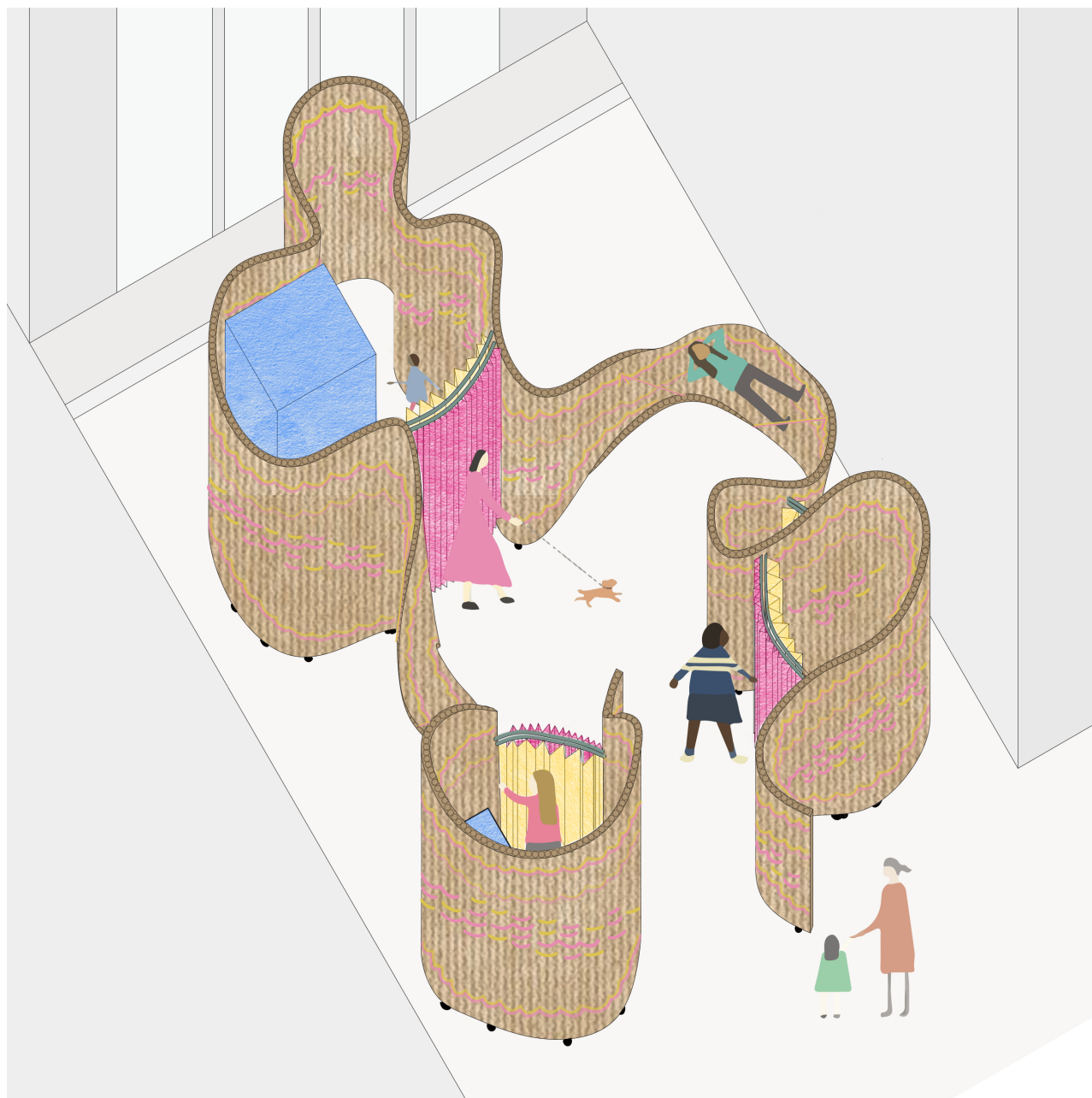

Axon site view

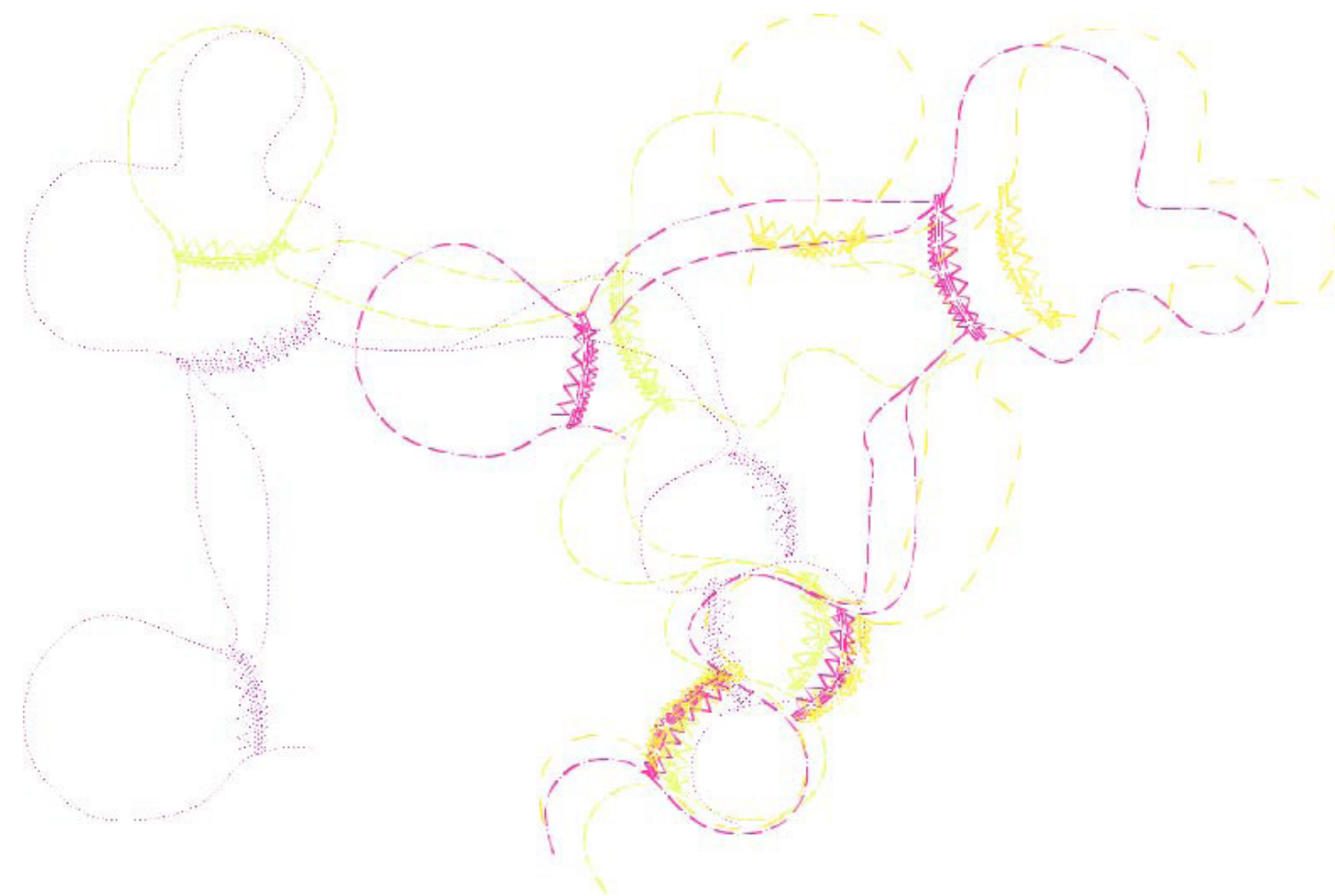

Overlapping Diagram

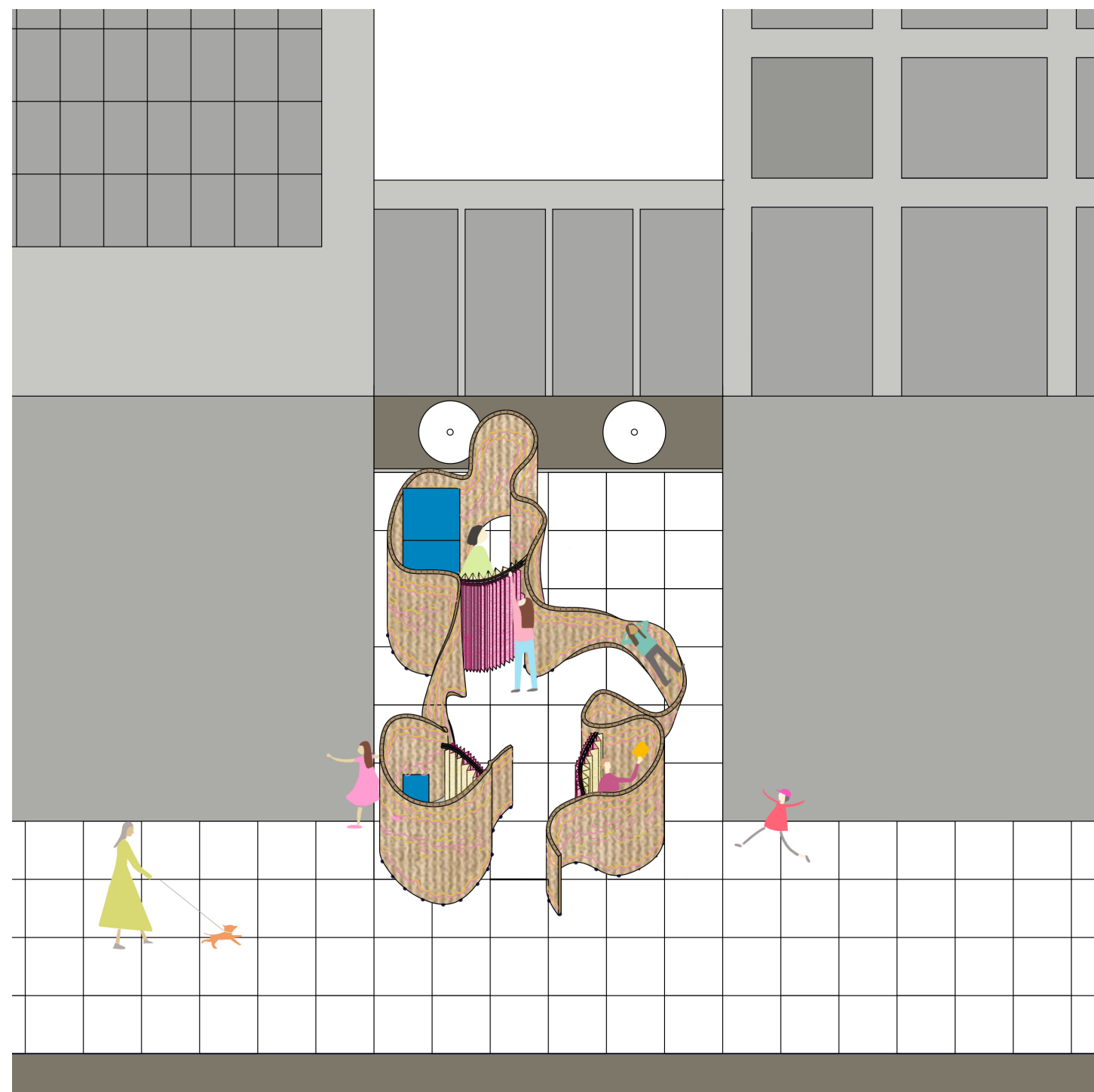

Plan Elevation

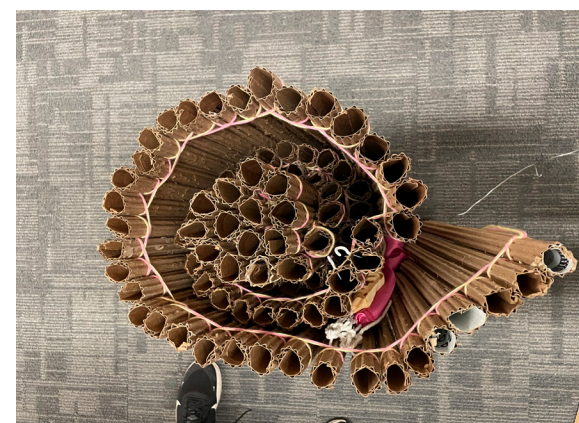

Model Images



Perspectives

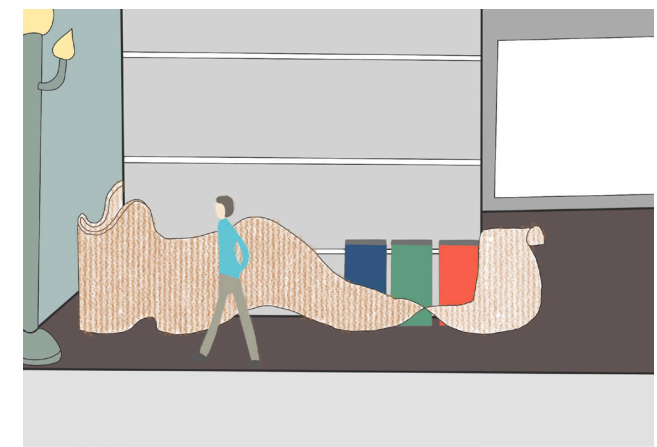
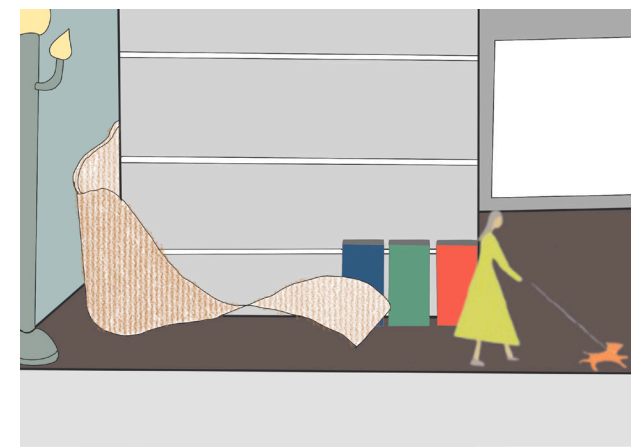

GIF Frames 2



Render

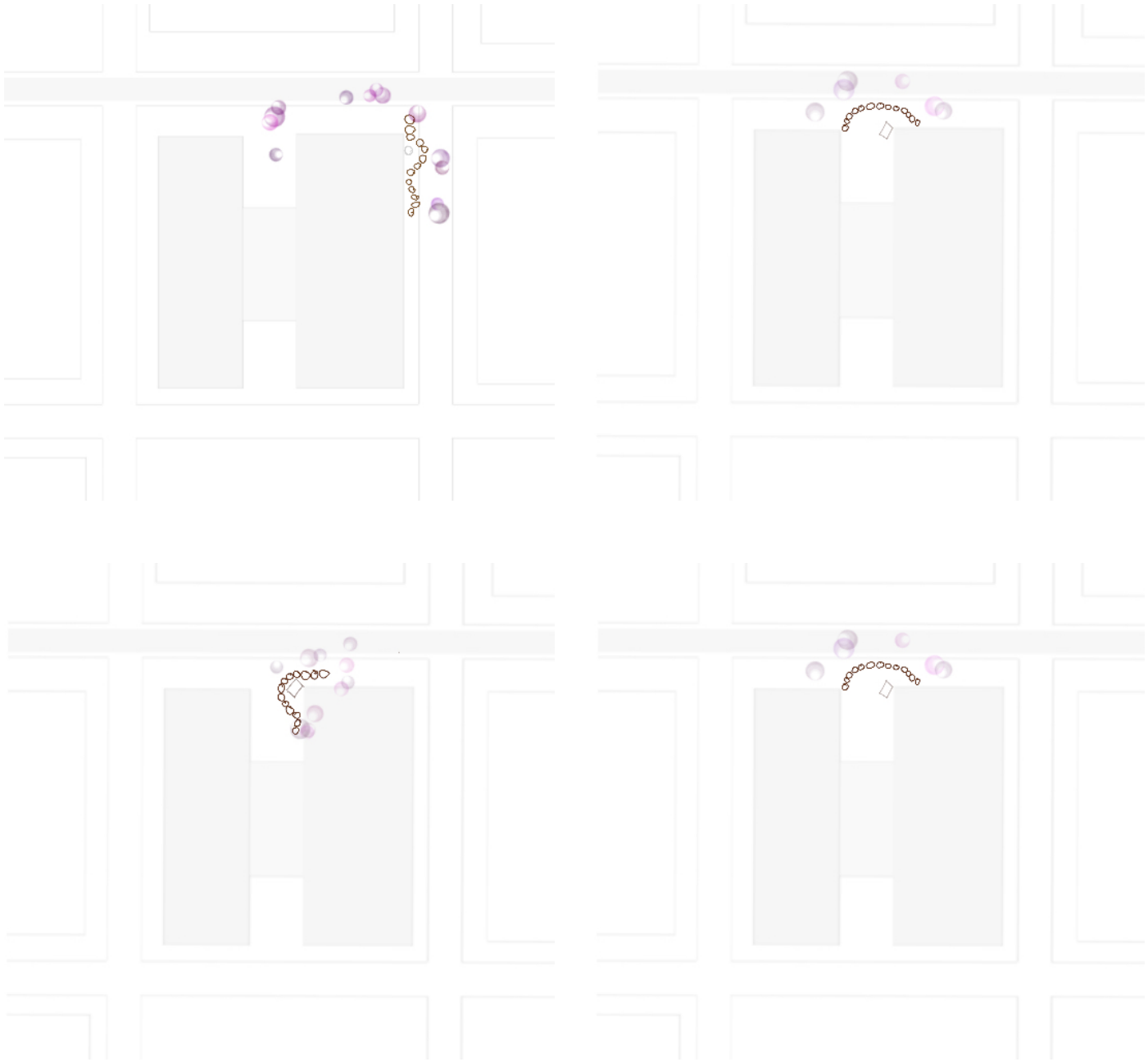

Beautifying the City GIF Frames

Thank You!