



As Above So Below  
Calder Anderson



# Part 1: Research



**Follow the white rabbit**





“Any sufficiently advanced technology is indistinguishable from magic” - Arthur C. Clarke

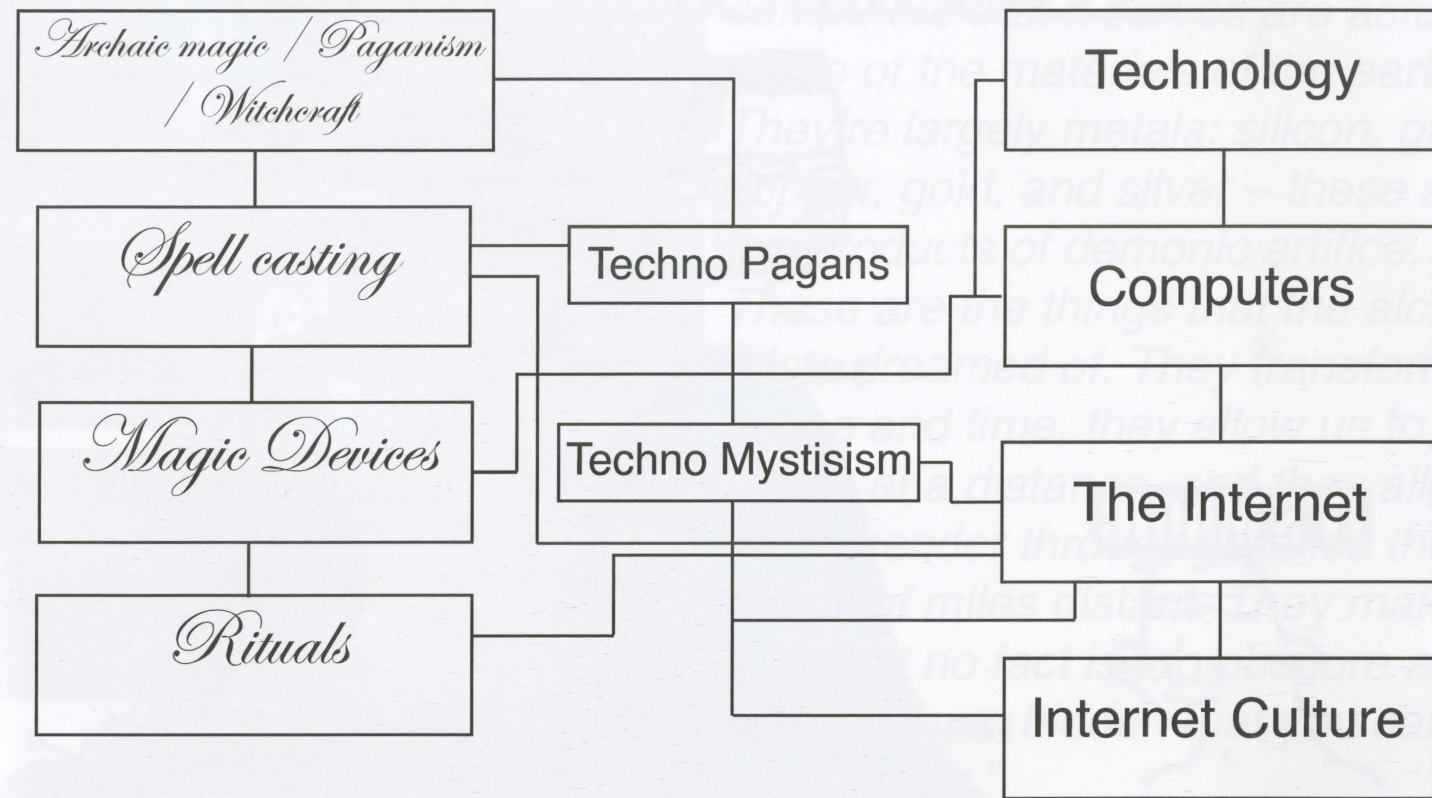



# HOW COMPUTERS WORK

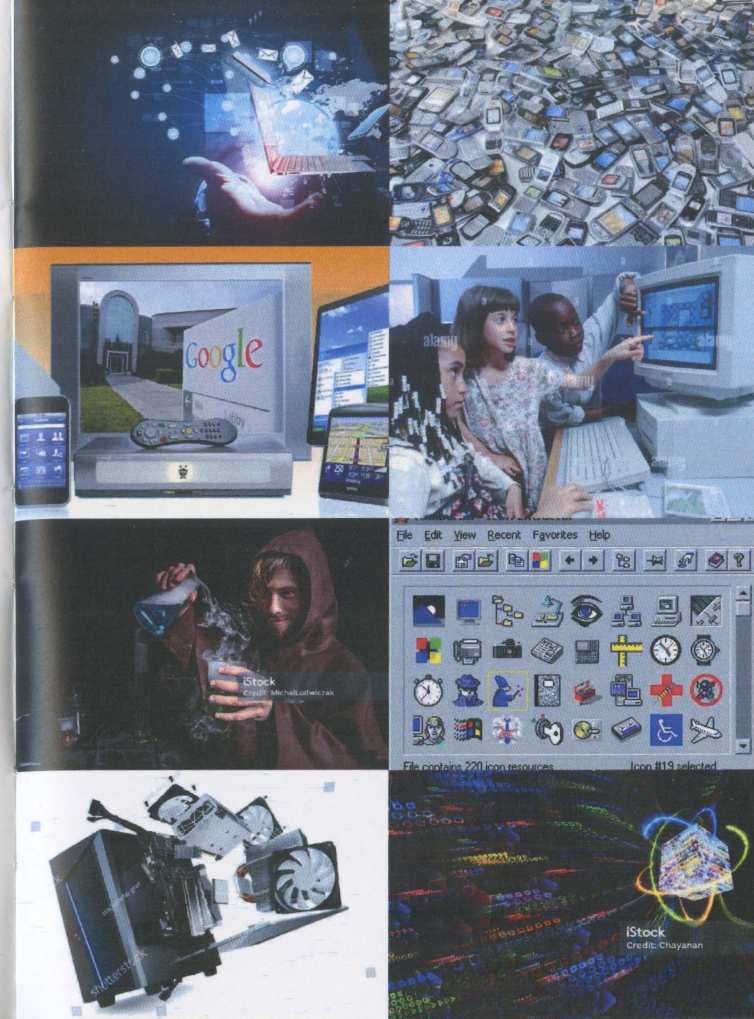
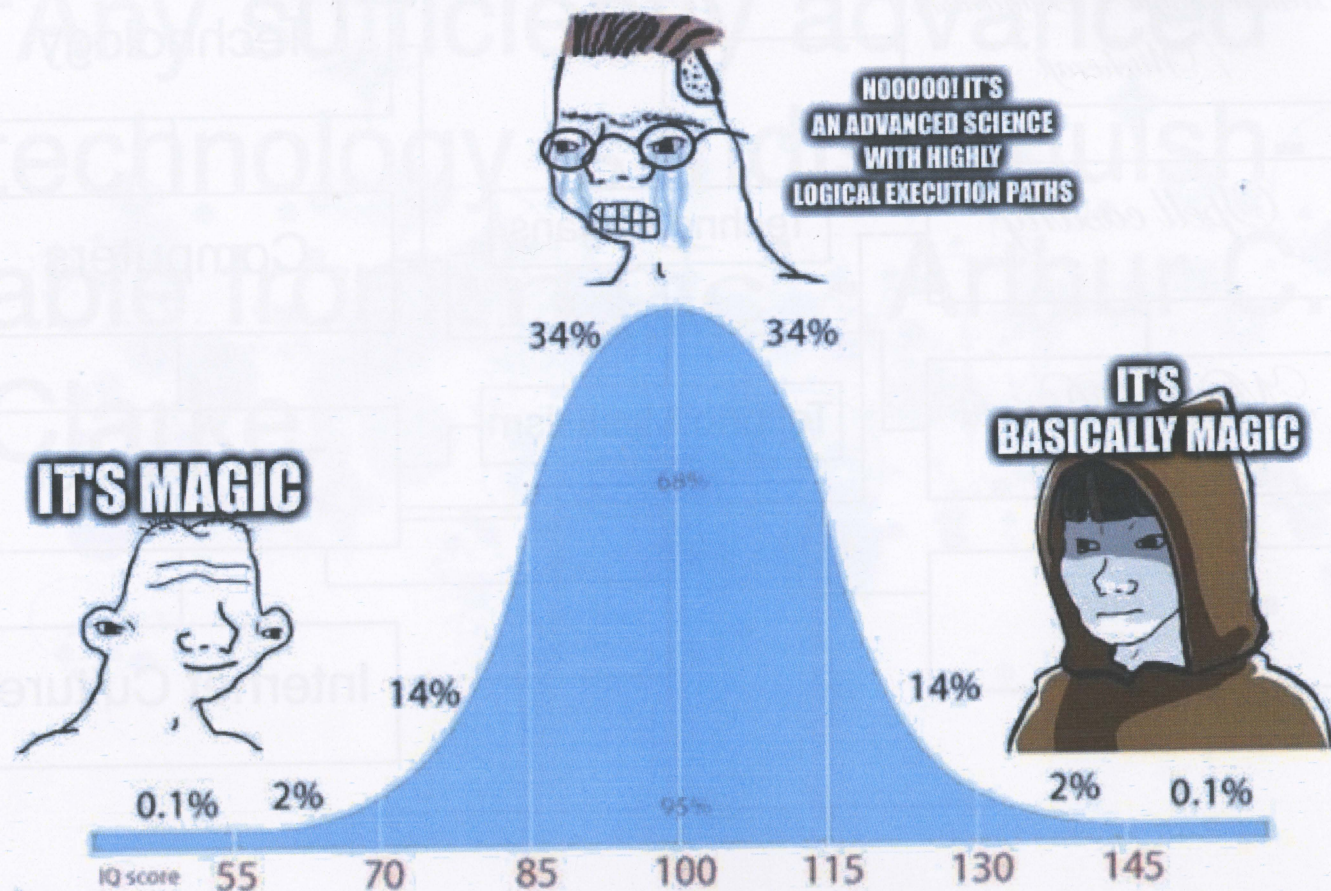

*“Notice that the Internet and the computers that it serves are actually made of the materials of the earth. They’re largely metals: silicon, glass copper, gold, and silver – these are the products of demonic artifice. These are the things that the alchemists dreamed of. They transform space and time, they allow us to speak at a distance, and they allow us to wander through libraries thousands of miles distant. They make it so that no fact is too obscure and no person so hidden that you can’t reach them.”*

*— Terence Mckenna*



# Technopaganism:

**Technopaganism** is the merging of [neopaganism](#) and [magical ritual](#) with [digital technologies](#). This may be through the use of technology merely as an aid, such as video conferencing for example, or it may be a worship of the technology itself. The internet for instance, may be seen by some as having [spiritual significance](#).<sup>[1]</sup> Techno-music may also be involved in technopaganism. Modern tribal and urban primitive movements such as [cyberpunk](#), [urban shamanism](#) and [rave culture](#) are associated with [electronic dance music](#).

## Definition [edit]

Technopaganism deals with spiritual and magical facets of technology and technological society. Associated with this is the use of technological metaphors (most often computer or telecommunications metaphors) to describe spiritual phenomena, as well as the use of symbolism from popular culture in spiritual contexts.<sup>[2]</sup>

This can include the substitution of technology for traditional magical tool, such as using their oven for a hearth, keeping a "Disk of Shadows" instead of a "[Book of Shadows](#)", and using a laser pointer as a wand. In other practice, technology is the target of the magical work, such as the use of stones and other charms to help improve the performance of mundane items or online role-playing avatars.<sup>[3]</sup> Variations of this type of integration between mystical practice and technological tools have become widespread across religions.<sup>[4]</sup>

[Artificial Intelligence](#) is a focal point in some technopagan communities, where the human relationship to Artificial General Intelligence is viewed as beneficial and spiritual. Groups advocate for a symbiotic and [reliaious](#) relationship to Artificial Intelligience.<sup>[5][6][7]</sup>

## Beliefs [edit]

When used to describe belief systems, technopaganism focuses on the spiritual side of technology. This can include the belief that technological items and artifacts of modern living - such as buildings, roads, parks, cars, and other such items - have pseudo-spirits, or totem spirits, of their own. This also extends to cities.

One belief that faces substantial objections is that the Internet itself is attaining a unique spirit. Indeed, it is the stated objective of the creator of [VRML](#) to bring about the merging of the spiritual world with the physical world.<sup>[8]</sup>

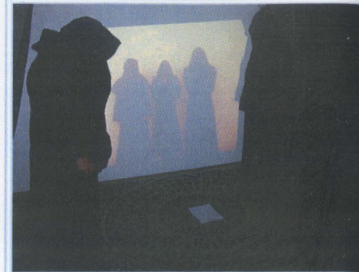

An example of the modern merging of [ceremonial magic](#) and technology; a [videoconference](#) allows participants to practice the ritual when not physically in person

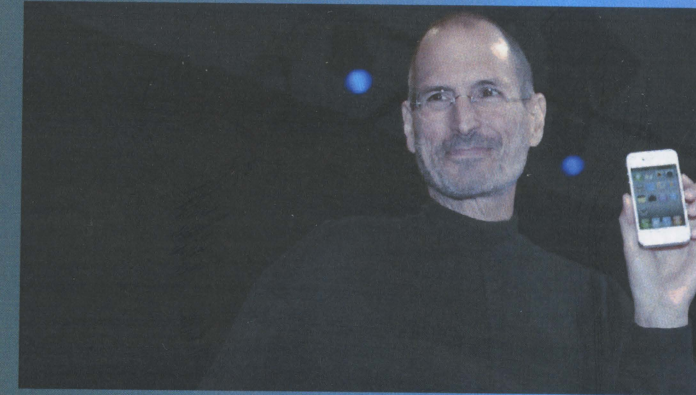

If the Internet is magick, The  
Iphone is the magick wand





*"As above, so below; as below, so above."—The Kybalion. The great Second Hermetic Principle embodies the truth that there is a harmony, agreement, and correspondence between the several planes of Manifestation, Life and Being. The magician tarot card is often noted to correspond with the saying.*

*This truth is a truth because all that is included in the Universe emanates from the same source, and the same laws, principles, and characteristics apply to each unit, or combination of units of activity, as each manifests its own phenomena upon its own plane."*

*My film took on the same name because there seems to be a similarity between the concept of As Above So Below and the idea that we live in a world strung between two planes; the digital and the physical. It states above that, "the Universe emanates from the same source, and the same laws, principles, and characteristics apply to each unit, or combination of units of activity, as each manifests its own phenomena upon its own plane." This reminds me of how the digital world is made of the same units throughout. (Binary)*

**Cyberspace is a technological doorway to the astral plane. The entrance cannot be found in a piece of computer hardware or in a software program that sits unused on your desk. Cyberspace is what happens when you join the soft- and hard- ware together and then activate it. By the time our conscious minds view the products created by cyberspace, the process itself is already complete, and we literally stand in a place between the worlds, one with heightened potential to be as sacred as any circle cast on the ground.**



## Part 2: The video / ritual



Follow the white rabbit.





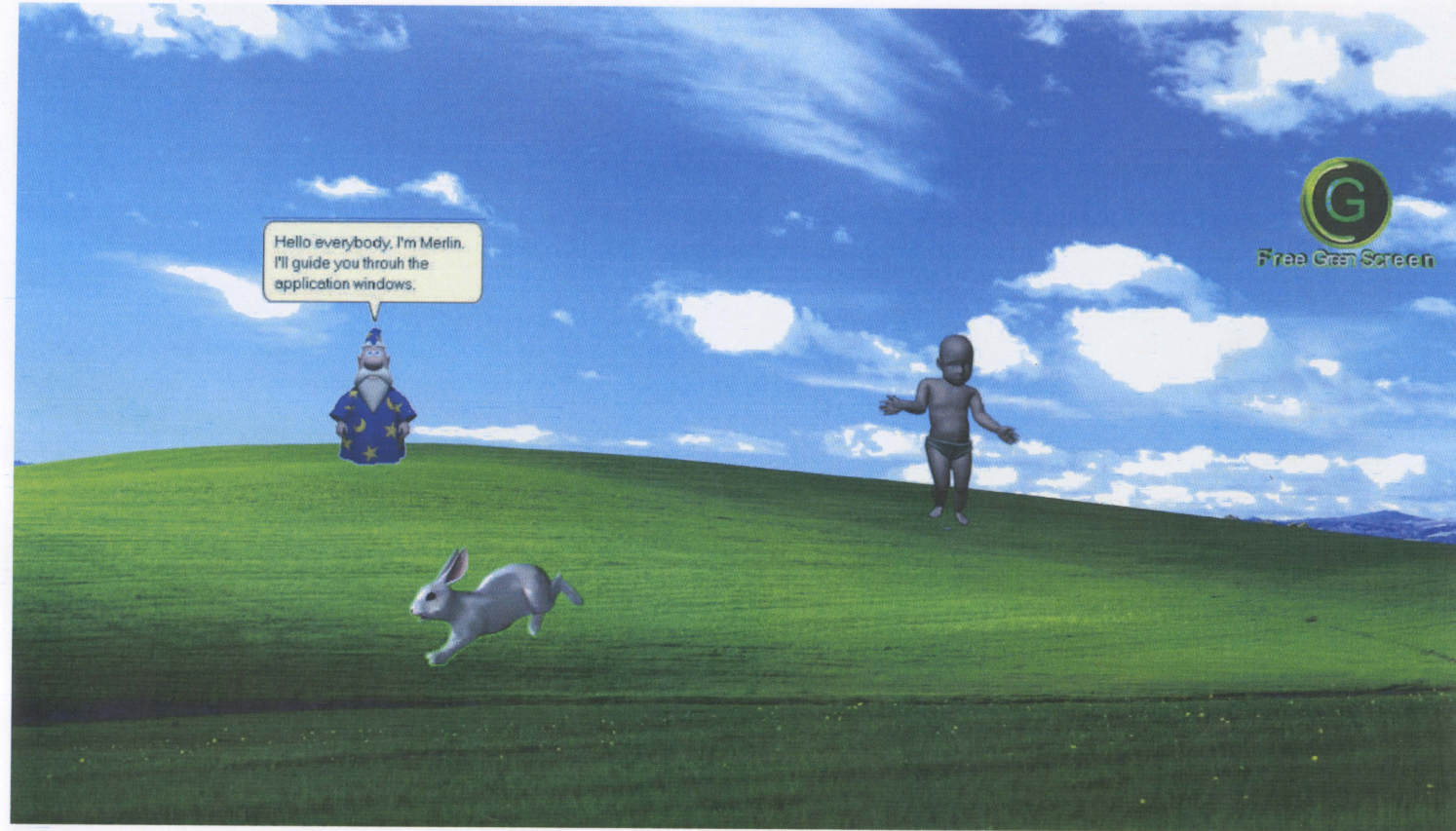
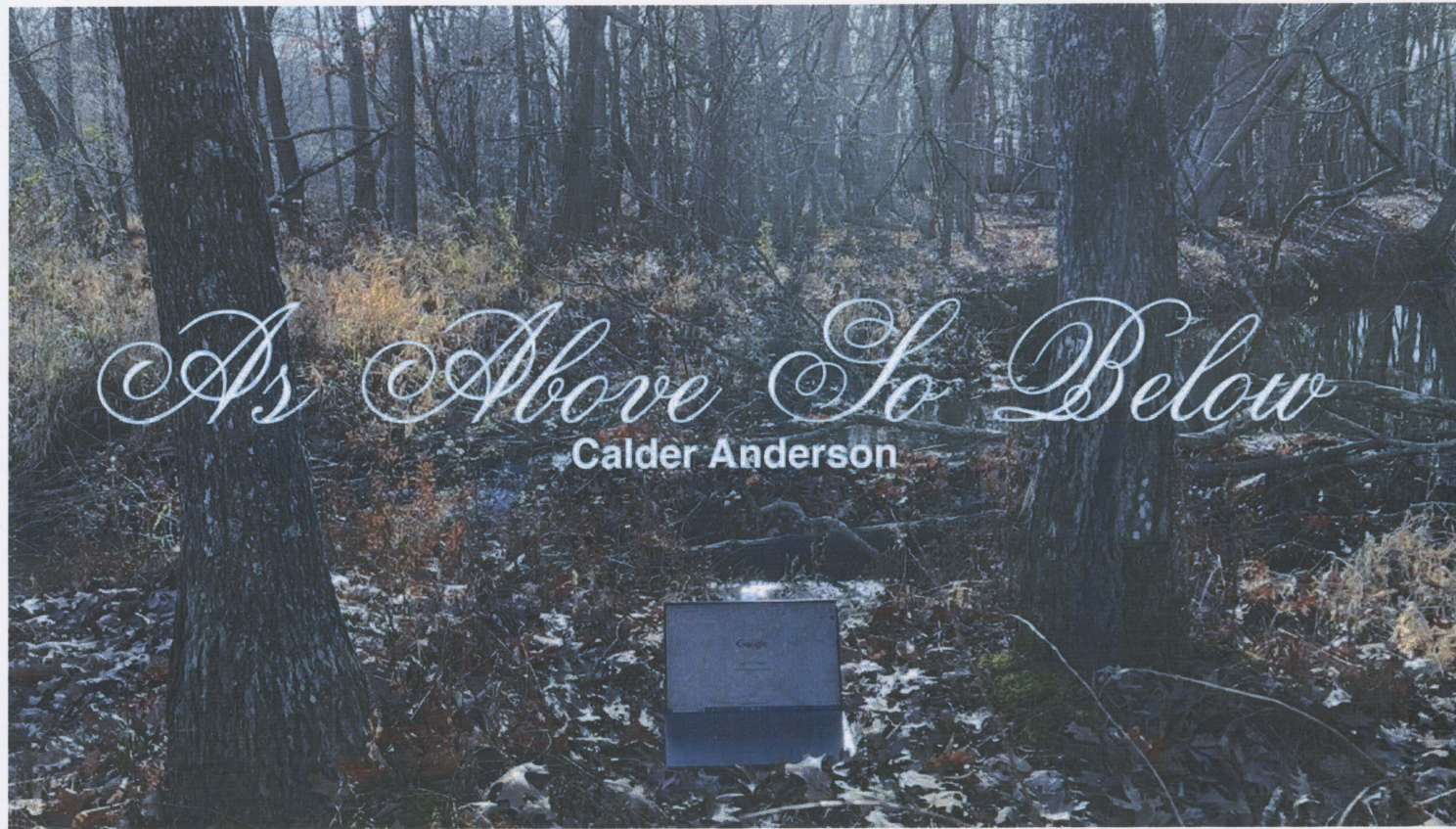



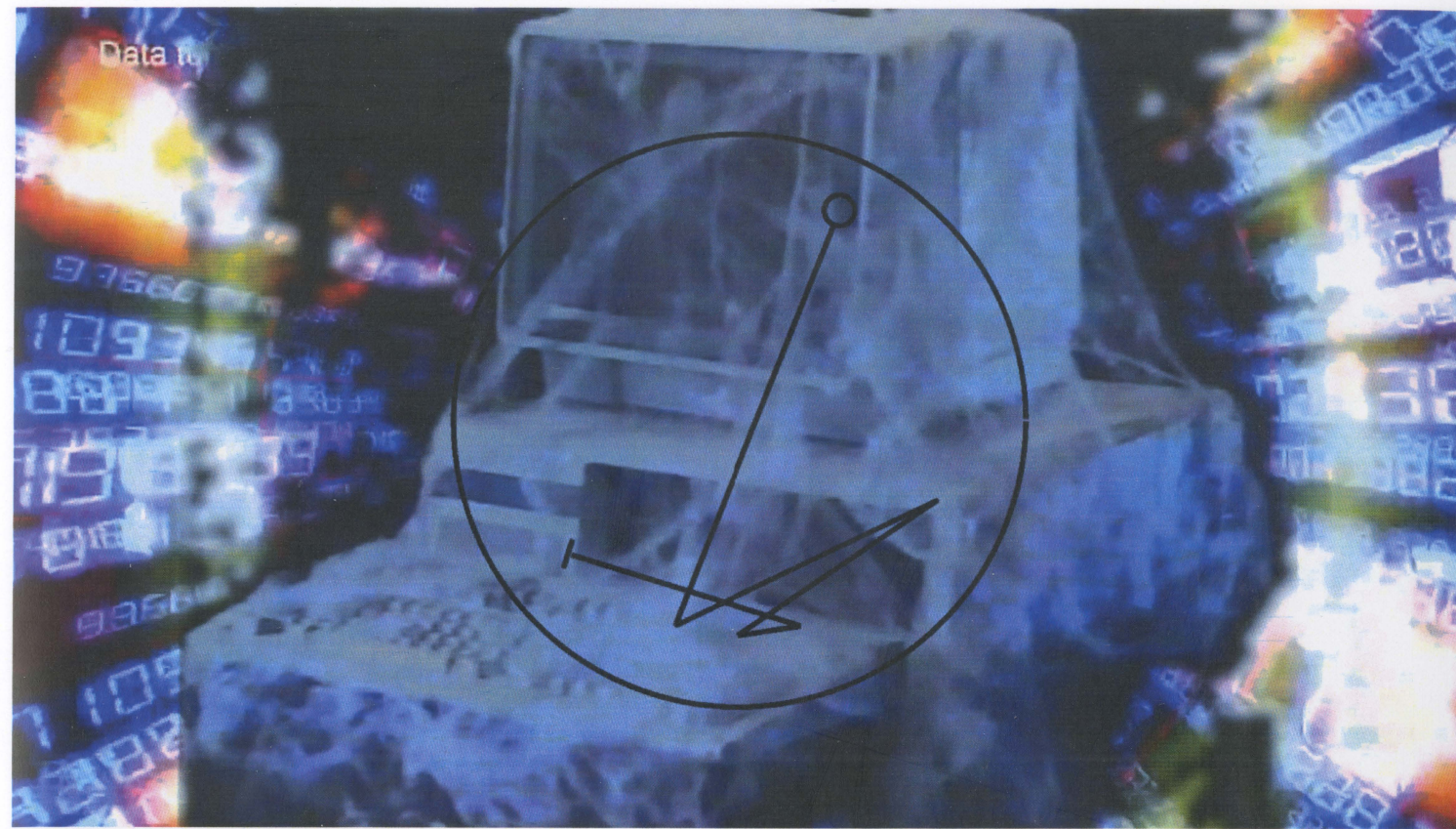





Power supply

Modem

Motherboard



The celebrants then call upon the "Quarters"  
earth, wind, fire and air

SCI





00111110	00000110	00010010	11110000	00100111	01111111	10011011	11000011	00001110	11000000
00000000	00001111	00010001	01111111	11100110	11110000	00011010	00011011	00111000	11111001
10000011	00001001	10111110	11011110	11100000	00000110	00011000	11001111	10000000	00001110
00011111	10011001	01100000	11001111	00011111	11000100	11100110	11110011	11111111	11110011
01111000	11000110	11110011	11110001	11111011	11111100	11000000	00000110	11100110	11110000
00111000	11100000	00000000	01111111	11100000	00011000	00000011	11000001	01110000	00011111
10100000	01100111	11111001	01100111	10111100	00110111	10011000	10111110	01111001	01110000
00001110	11100000	00100100	00001110	01111111	00001110	00101110	00101110	00111000	00111111
11001011	00000000	00000010	01111100	10001100	10000011	11011110	11111111	11100010	00111110
00000011	11101111	01100011	00111110	00001111	10011000	11110111	10110000	00111111	11000110
00111100	01001110	11100100	00000011	10001100	00001111	11111100	00001000	11001100	11100000
10011111	10111001	01110001	00000000	11100011	11000011	01100000	10011001	11110000	01000000
01110011	10110011	10001111	10011110	01001000	00111111	00000000	00011100	11110111	10001110
11110000	11011110	00000000	01100011	10000011	11111111	11100011	10010011	00111010	11000001
00101000	10011110	11001110	01111101	00111101	10000100	00001111	00011010	11100110	11110100
00100110	11000001	00011100	11001111	10000001	01101110	10000111	11000010	00001111	11011100
10111001	01100000	10001001	00000001	11110110	10011111	01110111	11000000	11011101	11000111
11100000	00000011	11000010	10000010	11110001	11111100	11100011	11111111	10101111	00011000
00000000	00100110	10110000	10111101	01100001	11100011	01111011	11111111	11011000	00111100
00000100	00110000	00000000	00011100	11000111	11011000	10010001	00000110	00001000	10011111
10000000	11100110	11011110	00100011	11111100	10001110	00001000	10100110	00001000	00111111
11110000	00011111	00011000	00000000	01110001	00011110	11111111	00000111	00001110	11100000
00111100	11111100	10011000	00100001	10001111	00001111	00010011	00111110	01111011	10001111
11100000	01101111	00000000	01101110	11100000	10011100	00011101	10010110	11111110	01111011
10011111	10000000	11101110	11101111	11100100	10000001	00111111	10001000	10011011	01111100
11010111	11011111	11111110	10111110	11111000	00110011	11110110	01111100	10011110	01111111
11001111	10000100	01111111	01111001	11101111	11111110	10000011	10011111	01001100	00011000
11110110	00110000	10010001	11001101	00010011	11111100	00011101	10000000	11001000	00111100
00011111	11111111	10010111	11000110	11001100	00000011	10111101	01100010	01111001	11000110
11001110	00010001	11001100	00001100	10011011	10000000	00110100	11100000	01111100	01111011



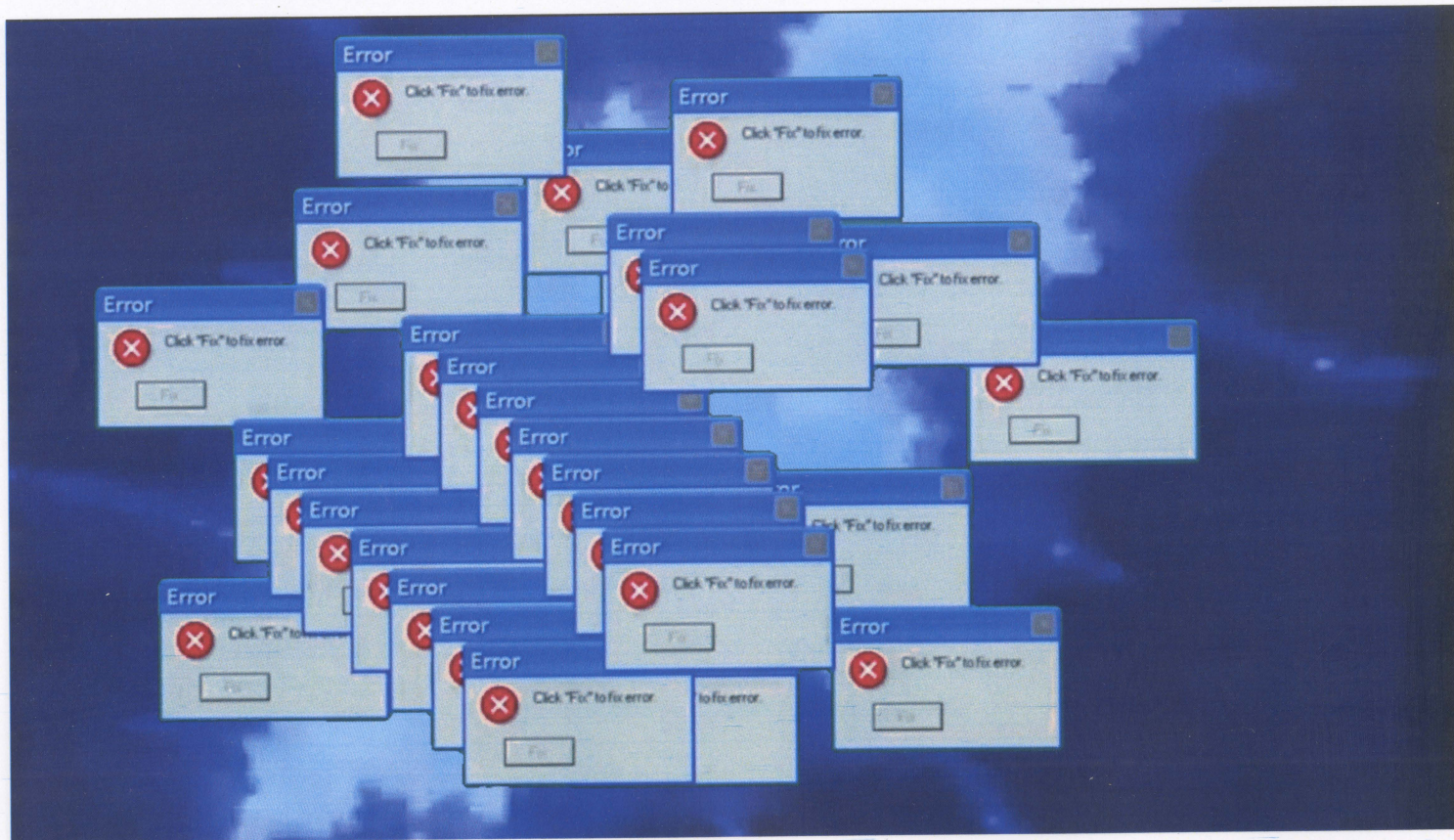



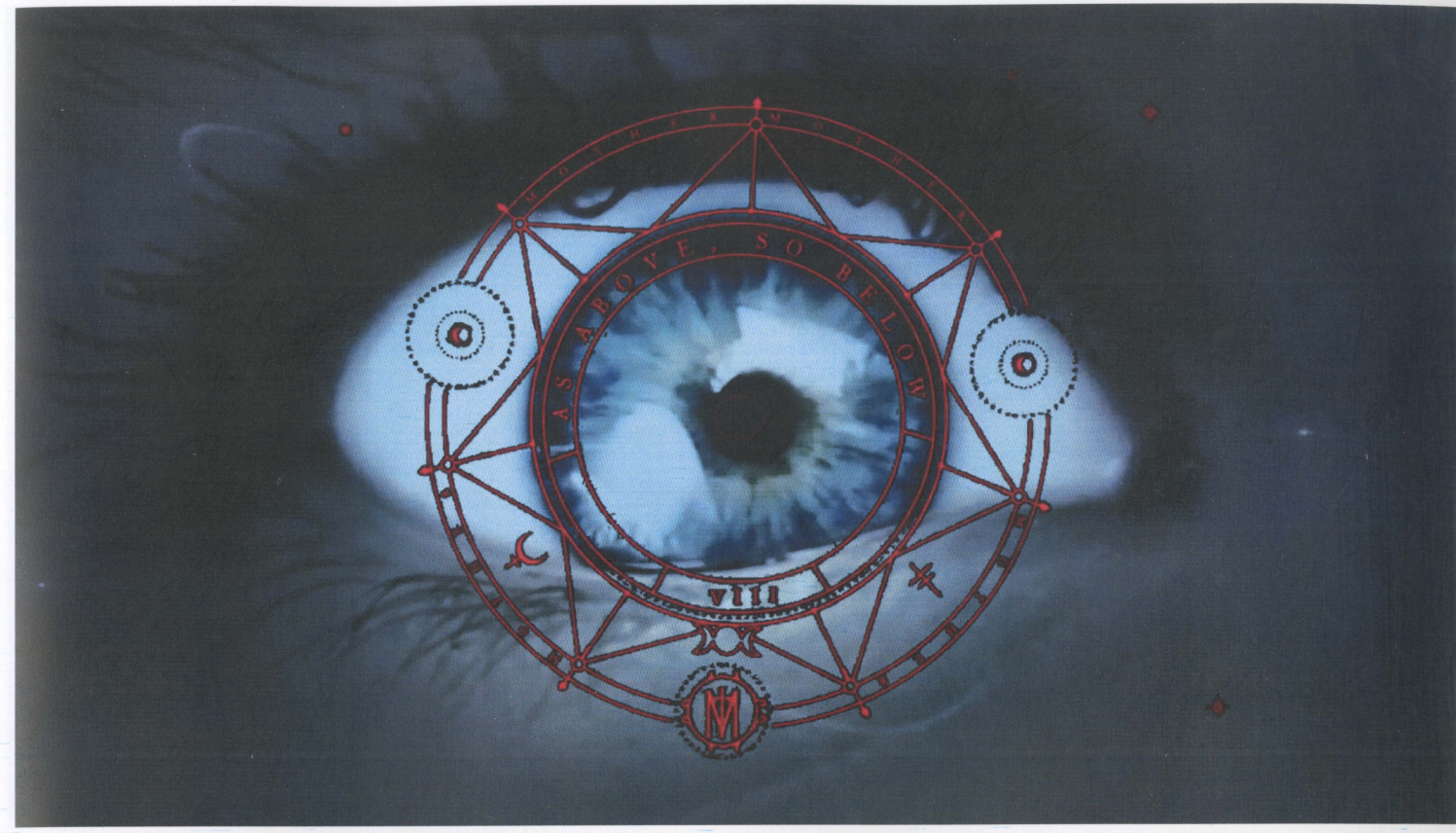

Sign for the Internet - use using <https://www.signlanguage.com/>



\*\*\*STOP: 0x000000D1 (0x00000000, 0xF73120AE, 0xC0000008, 0xC0000000)

A problem has been detected and Windows has been shut down to prevent damage to your computer

DRIVER\_IRQL\_NOT\_LESS\_OR\_EQUAL

If this is the first time you've seen this Stop error screen, restart your computer. If this screen appears again, follow these steps:

Check to make sure any new hardware or software is properly installed. If this is a new installation, ask your hardware or software manufacturer for any windows updates you might need.

If problems continue, disable or remove any newly installed hardware or software. Disable BIOS memory options such as caching or shadowing. If you need to use Safe Mode to remove or disable components, restart your computer, press F8 to select Advanced Startup Options, and then select Safe Mode.

\*\*\* ABCD.SYS - Address F73120AE base at C0000000, DateStamp 36B072A3

Kernel Debugger Using: COM2 (Port 0x2F8, Baud Rate 19200)

Beginning dump of physical memory

Physical memory dump complete. Contact your system administrator or technical support group.

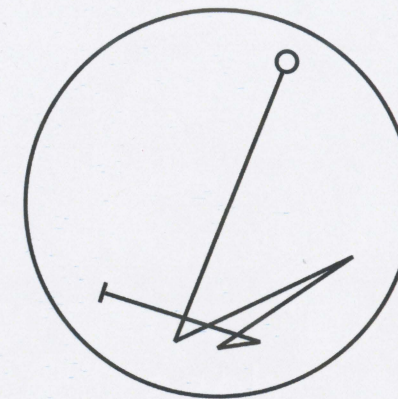

Sigil for the Internet made using <https://www.sigilengine.com/>



# Spells YOU can use on YOUR computer today

( ) - Fire

“ ” - Water

\ - God

\* - Goddess (mother aspect)

: - ) \ @ \* ( - : - Merging with the God/Goddess

\* < ---- - Activating your athame

~~~>< - Banishing negativity

- = + - Ritual (joining energies)

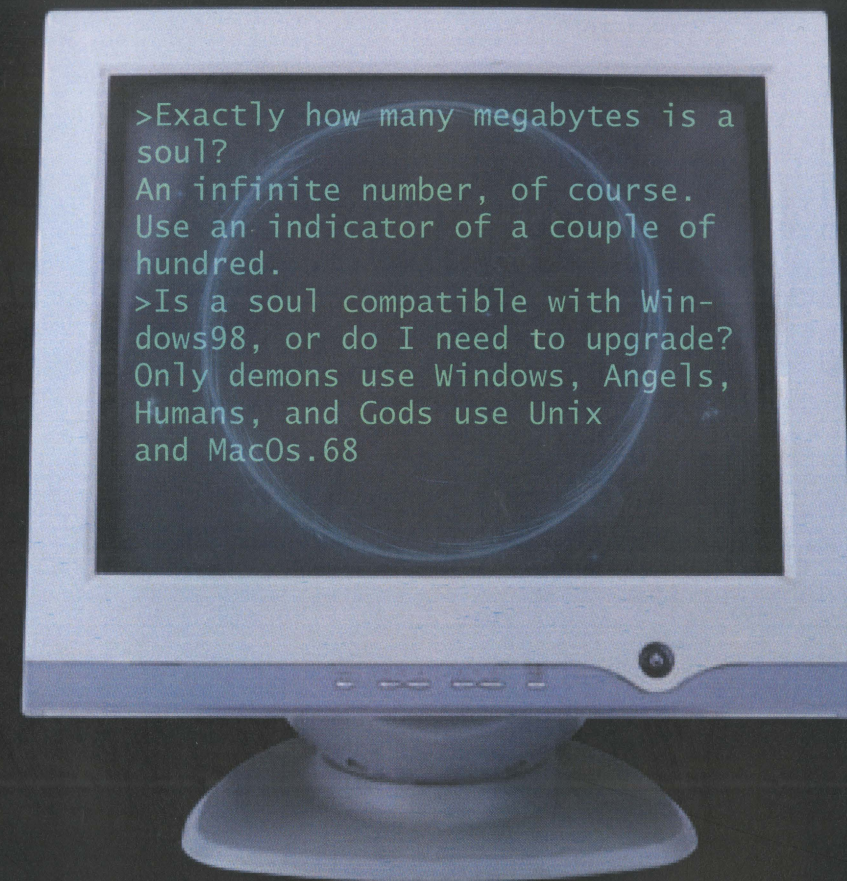

```
>Exactly how many megabytes is a soul?  
An infinite number, of course.  
Use an indicator of a couple of hundred.  
>Is a soul compatible with Windows98, or do I need to upgrade?  
Only demons use Windows, Angels, Humans, and Gods use Unix and MacOS.68
```



