

Univer Page

Alto Saxophone

Trans. Japesland

三森すずこ

♩ = 200
2

10

16

22

28

34

Alto Saxophone

41

47

52

59

68

74

80

86

92

99

Alto Saxophone

105

110

117

130

137

144

150

156

164

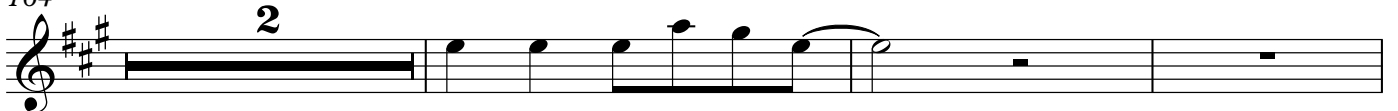

169

