

concerto

for piano and orchestra

Jocelyn Campbell

Instrumentation:

2 Flutes

Oboe

2 Clarinets B \flat (both doubling Bass Clarinet in B \flat)

2 Horn in F

Trumpet in B \flat

Trombone

Piano Solo

6 Violin 1

6 Violin 2

4 Viola

4 Cello

2 Double Bass

The score is written in C with the usual octave transpositions

Duration: c. 25'

- I. adagio virtuoso
- II. andante fluido
- III. larghetto ostinato

Performance notes:

All tremolo written are unmetred and should be played as fast as possible

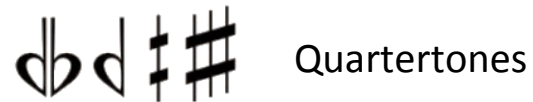
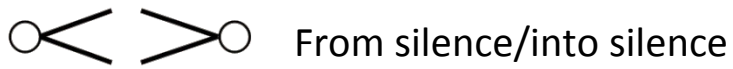

Flute/Alto Flute

Aeolian tone: mostly breath sound with a small amount of audible pitch

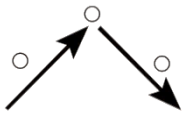

Cycle through the harmonics of a fundamental

Cover the mouthpiece completely and exhale with a rolled 'R'

ex. in.

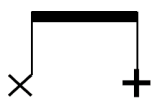

Breath sound only: exhale, inhale

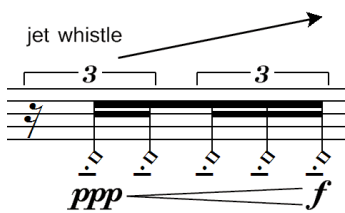

Jet whistle: cover the mouthpiece entirely and exhale sharply through the hole, this technique should produce a cluster of overtones deriving from the specified fundamental

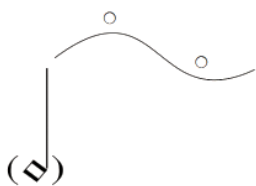

Whistle tone

Brass

Mutes: the trumpet and trombone require straight mutes and harmon mutes with stems

○ + Open/Stopped

○ +  Wa-wa: rapidly open and close harmon mute

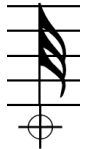

Strike the mouthpiece with the palm of the hand

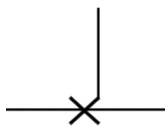

Breath noise only, no pitch

Strings

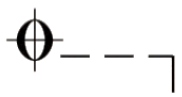
 Mute all strings with the palm of the left hand: produces a toneless sound akin to white noise

Harmonic glissandi: this technique should pronounce the natural overtone series of the string and not sound like an ordinary glissando

Scratch tone: bow the string with excessive pressure, when the bow is placed sul tasto this effect can be achieved at lower dynamic levels. In some instances scratch tones are required to transition out of ordinary notes, the bow should be placed sul tasto and bow pressure should gradually increase to smoothly transition from one sound to the other.

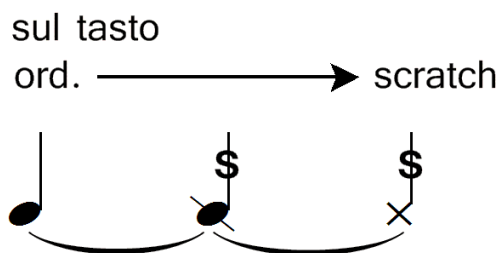

Harmonics: both natural and artificial harmonics are used in the piece. In addition to the commonly used natural harmonic touchpoints (M3rd, P4th, P5th, 8va) more tonally unstable harmonic touchpoints are used (m2nd, m7th etc.) these 'harmonics' are notated as natural harmonics but vary in degrees of noise content. Similarly, artificial harmonics with a touchpoint of a m2nd are used at several points in the piece, this technique will produce mostly 'white noise' but with a faintly audible pitch of the fingered fundamental.

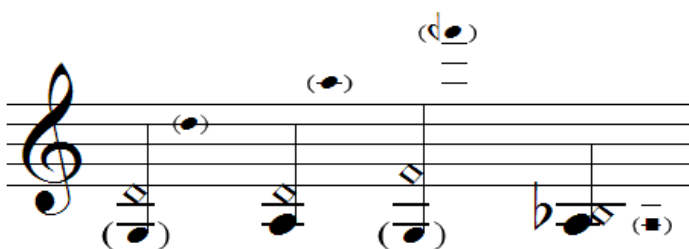

I. adagio virtuoso

X long $\frac{4}{8}$ ♩ = 72

breathy tone
cycle through harmonics

whistle tone

Fl. $pp < p > pp$

Ob. $pp < p > pp$

Cl. $pp < p > pp$

Hn. pp breath only

Tpt. pp breath only

Tbn. straight mute $pp < p > ppp$

Pno.

Vln. 1 pp IV. III. II. I. poco sul pont. p

Vln. 2 pp IV. III. II. I. poco sul pont. p div. ppp

Vla. pp IV. III. II. I. poco sul pont. p

Vc. $pp < p > ppp$ sul pont. pizz. mp

Db. p col legno ppp pizz. mp

5

Fl.

wistle tone

pp mp

Ob.

pp < p > pp

pp mp

Cl.

< p > pp

< p > pp

Hn.

pp

pp

pp

pp

pp

Tpt.

Tbn.

Pno.

Vln. 1

< p > pp

non div.

< mp > pp

Vln. 2

Vla.

< p > pp

non div.

< mp > pp

Vc.

arco ord.

< p > ppp

col legno

p

ppp

9

Fl.

Ob.

Cl.

To B. Cl.

mf *pp*
inhale

f

ppp

mf *pp*

p

mf *pp*

mf *pp*

Hn.

Tpt.

Tbn.

pp

pp

pp

pp

pp

p *pp*

Pno.

Vln. 1

Vln. 2

Vla.

Vc.

Db.

p *pp*

unis.

p *pp*

pp

mf *pp*

mp: ppp

p *pp*

mp: ppp

p *pp*

13

Fl. breath only → aeolian whistle tone

Ob. *pp* *ppp*

Cl. *p*

B. Cl.

Hn.

Tpt.

Tbn.

Pno.

Vln. 1

Vln. 2

Vla. *pp*

Vc. *mf* *pp*

Db. *mf* *mp* *ppp* col legno

Detailed description of the musical score: The score is for measures 13 through 16. The Flute part (Fl.) has a melodic line starting in measure 13 with a 'breath only' instruction, moving to an 'aeolian' mode in measure 14, and a 'whistle tone' in measure 15. The Oboe (Ob.) plays a triplet in measure 13 and a long note in measure 14. The Clarinet (Cl.) has a triplet in measure 14 and a note in measure 15. The Bass Clarinet (B. Cl.) is silent. The Horns (Hn.), Trumpets (Tpt.), and Trombones (Tbn.) are silent. The Piano (Pno.) is silent. The Violins (Vln. 1 and 2) play a melodic line with a triplet in measure 14. The Viola (Vla.) has a long note in measure 16. The Violoncello (Vc.) has a melodic line in measure 13 and a long note in measure 16. The Double Bass (Db.) has a melodic line in measure 13 and a triplet in measure 14, with a 'col legno' instruction in measure 15.

17

Fl. jet whistle

ppp f ppp

Ob. ppp

Cl.

B. Cl. p: mf

Hn. pp < p: mf

Tpt. strike mouthpiece with palm f

Tbn. pp p: mf

Pno.

Vln. 1 solo. poco vib.

Vln. 2 div. ppp

Vla.

Vc. mf

Db. mf

21

Fl. *mf* *p*

Ob. *mf* *p*

Cl. *pp*

B. Cl. *pp* *mf* *ppp* *pp*

Hn.

Tpt. *ppp* harmon mute with stem

Tbn. senza sord. *pp* *mf* *pp*

Pno.

Vln. 1 *mp* *mf* tutti

Vln. 2

Vla. *ppp* *mf* gliss. div. a4

Vc. *mf*

Db. *mf* pizz.

25

Fl. $\langle p \rangle pp$

Ob. $\langle p \rangle pp$

Cl. $\langle p \rangle pp$

B. Cl. $\langle p \rangle pp$

Hn. $pp \rightarrow mp$

Tpt. p ppp

Tbn. $pp \rightarrow mp$

Pno.

Vln. 1 pp p pp

Vln. 2 pp p pp

Vla. pp p pp

Vc. pp p

Db. mp

3

ppp p

29
 Fl. $\langle mf \rangle pp$
 inhale exhale
 jet whistle
 $ppp f ppp$
 Ob. $\langle mf \rangle pp$
 (pp)
 Cl. $\langle mf \rangle pp$
 B. Cl. $\langle mf \rangle pp$
 Hn. $ppp mp ppp$
 Tpt. $ppp mp ppp$
 Tbn. $pp \langle mp \rangle pp$
 Pno.
 Vln. 1 $p pp$
 sul pont. IV. III. II. I.
 6 pp 6
 Vln. 2 $p pp$
 sul pont. IV. III. II. I.
 5 pp 5
 Vla. $p pp$
 sul pont. IV. III. II.
 Vc. pp
 arco
 Db. $\langle mp \rangle pp$
 ppp

33

Fl. *pp* *mp* *pp*

Ob. *pp* *mp* *pp* *ppp*

Cl. *pp* *mp* *pp*

B. Cl. *pp* *mp* *pp*

Hn.

Tpt.

Tbn. *pp* *mp* *pp*

Pno. *ppp* *p*
Ped.
U.C. sempre
(until cadenza)

Vln. 1

Vln. 2 *div.* *ppp*

Vla. *pp*

Vc. *p* *pp*

Db. *p* *pp*

*gentle but virtuosic
shimmering, glittering
somewhat distant*

breath only → aeolian

→ ord.

36

Fl. *p* *ppp* *p* *mf*

Ob. *p* *ppp* *mf*

Cl. *p* *ppp* *mf*

B. Cl. *p* *ppp* *mf*

Hn. *pp* *p* *ppp*

Tpt. *pp* *p* *ppp*
senza sord.

Tbn. *pp* *p* *pp* *p*

Pno.

Vln. 1 *mp*
poco sul pont. div.

Vln. 2

Vla. *p* *pp* *pp* *p* *pp*

Vc. *p* *pp* *mf*

Db. *p* *pp*

40

Fl. jet whistle

ppp f ppp

pp

pp

pp

Hn. p ppp

Tpt. p ppp

Tbn. ppp

Pno.

Vln. 1 (tr) unis. IV. III. II. I. 6 p 6

Vln. 2 (tr) unis. IV. III. II. I. poco sul pont. p

Vla. 3 mp p ppp

Vc. pp p ppp

Db. 3 p ppp

44

Fl. *pp* < *mp* > *pp*

Ob.

Cl. *pp* < *mp* > *pp*

B. Cl. *pp* < *mp* > *pp*

Hn. *pp* < *mp* > *pp*

Tpt.

Tbn. *pp* < *mp* > *pp*

Pno. *ppp* *ped.* *p* *ppp*

10

Vln. 1 *pp* < *mp* > *pp* div.

Vln. 2 *pp* < *mp* > *pp* div.

Vla. *p*

Vc. *p*

Db. *p*

46

Fl. *< p > pp*

Ob. *p*

Cl. *< p > pp*
< mp > ppp

B. Cl. *< mp > ppp*

Hn. *mp > pp*

Tpt. *mp > pp*
harmon mute

Tbn. *p* *ppp*
harmon mute

Pno. *ppp*
8va
Ped.

Vln. 1

Vln. 2 *p* *ppp*
p *ppp*

Vla. *mp > pp*
< mp > pp

Vc. *mp > ppp*
< mp > pp

Db.

50

Fl.

Ob.

Cl.

B. Cl.

Hn.

Tpt.

Tbn.

Pno.

Vln. 1

Vln. 2

Vla.

Vc.

Db.

mp

ppp

ppp

mp

ppp

ppp

mp

ppp

p

ppp

ppp

mp

ppp

pizz.

p

mf

13

13

52

Fl. *mp* *mf*

Ob. *mp* *mf*

Cl. *mp* *ppp* *poco* *p: mf*

B. Cl. *mp* *ppp*

Hn. *ppp* *poco* *p: mf*

Tpt. *mp* *ppp*

Tbn. *mp* *ppp*

Pno. *ppp* *Ped.*

Vln. 1 *div.* *mp* *mf*

Vln. 2 *mf* *mf* *ppp*

Vla. *mp* *ppp* *ppp*

Vc. *ppp* *pizz.* *arco* *ppp*

Db. *mp* *ppp* *pizz.* *p*

55

Fl.

Ob.

Cl.

B. Cl.

Hn.

Tpt.

Tbn.

Pno.

Vln. 1

Vln. 2

Vla.

Vc.

Db.

p

ppp

unis.

12

13

58

jet whistle

Fl.

Ob.

Cl.

B. Cl.

Hn.

Tpt.

Tbn.

Pno.

Vln. 1

Vln. 2

Vla.

Vc.

Db.

ppp *f* *ppp* *mf* *ppp*

f *mf* *ppp*

pp *mp* *pp* *ppp*

pp *mp* *pp*

pp *mp* *pp*

breath only *f*

senza sord. *f*

senza sord. *f*

f

sul pont. IV. III. II. I. *p* *6* *6*

ord. *mf*

sul pont. I. II. III. IV. *p* *5* *5*

61

Fl. *ppp*

Ob. *pp*

Cl. *mf*

B. Cl. *mf*

Hn.

Tpt. *mf* *ppp*

Tbn. *mf*

Pno. *ppp* *p*

Vln. 1

Vln. 2

Vla.

Vc. *mf* *mf*

Db. *mf* *mf* pizz.

63

Fl.

Ob.

Cl.

B. Cl.

Hn.

Tpt.

Tbn.

Pno.

Vln. 1

Vln. 2

Vla.

Vc.

Db.

pp *f* *ppp*

ppp

ppp

ppp

p *pp* *f* *ppp*

12

8^{va}

IV. III. II. I. poco sul pont.

3 6 *p*

I. II. III. IV. poco sul pont.

p

IV. III. II. I. poco sul pont.

5

arco.

65

Fl. *mf*

Ob. *pp* *mp* *pp* *mf*

Cl. *ppp* *mf*

B. Cl. *ppp* *mf* *ppp*

Hn.

Tpt. *f* strike mouthpiece with palm

Tbn. *ppp* straight mute

Pno. *ppp* *p*

Vln. 1 *f* pizz. *f*

Vln. 2 *f* pizz. *f*

Vla. *f* col legno ricochet

Vc. *mp* *ppp* *f* col legno ricochet

Db. *mp* *ppp* *f* col legno ricochet

68

Fl.

Ob.

Cl.

B. Cl.

Hn.

Tpt.

Tbn.

Pno.

Ped.

Vln. 1

Vln. 2

Vla.

Vc.

Db.

mp *ppp*

f

pp *mp* *mf*

pp *mp* *mf*

ppp

mf

mf

arco div.

arco div.

arco div.

3

tr

col legno

3

3

71

Fl. *p* *mp*

Ob. *p* *mp*

Cl. *p* *mp*

B. Cl. *mp*

Hn.

Tpt.

Tbn.

Pno. *ppp*

Vln. 1 *mp*

Vln. 2 *mp*

Vla. *mp*

Vc. *ppp* *mp* *pizz.* *arco*

Db. *ppp* *mp* *pizz.*

74

Fl.

mf

pp

Ob.

mf

Cl.

mf

B. Cl.

Hn.

Tpt.

Tbn.

Pno.

g^{ua}

p

Red.

Vln. 1

mf

Vln. 2

mf

Vla.

mf

Vc.

pp

(pizz.)

mp

mf

arco

77

Fl.

Ob.

Cl.

B. Cl.

Hn.

Tpt.

Tbn.

Pno.

Vln. 1

Vln. 2

Vla.

Vc.

Db.

pp

pp

mp

mp

ppp

pp

pp

8

10

Ped.

79

Fl. *pp* *p* *pp*

Ob. *mp*

Cl. *mf* *mf*

B. Cl. *mf* *mf*

Hn. *pp* *mp: f* *pp* *mp*

Tpt. *pp* *mp: f* *pp* *mp*

Tbn. *pp* *mp: f* *pp* *mp*
senza sord.

Pno.

Vln. 1 *pp*

Vln. 2 *pp*

Vla. *pp*

Vc. *mf* *mf* *ppp*

Db. *arco* *mf* *mf* *ppp*

83

Fl.

Ob.

Cl.

Hn.

Tpt.

Tbn.

Pno.

Ped.

Vln. 1

Vln. 2

Vla.

Vc.

Db.

pizz.

arco sul pont.

mp

f

ppp

85

Fl.

Ob.

Cl.

B. Cl.

Hn.

Tpt.

Tbn.

Pno.

Vln. 1

Vln. 2

Vla.

Vc.

Db.

pp

p

ppp

mp

mp

mp

ord.

Red.

87

Fl. *pp*

Ob. *pp*

Cl. *mf*

B. Cl. *mf* *ppp* *mp* *ppp*

Hn. *ppp* *p: mf*

Tpt. *ppp* *p: mf*

Tbn. *ppp* *p: mf* *ppp* *mp* *ppp*

Pno.

Vln. 1

Vln. 2 *ppp* *mp* *pp*

Vla.

Vc. *mf* *ppp* *mp* *ppp*

Db. *mp* *mf* *ppp* *mp* *ppp*

ord. pizz. arco

Detailed description of the musical score: The score is for measures 87-90. It features a woodwind section (Flute, Oboe, Clarinet, Bass Clarinet), a brass section (Horn, Trumpet, Trombone), Piano, Violin I and II, Viola, Violoncello, and Double Bass. Dynamics range from *ppp* to *mf*. Articulations include accents, slurs, and specific techniques like *ord.*, *pizz.*, and *arco*. The woodwinds and brass play melodic lines with slurs and accents. The strings provide harmonic support with various articulations.

91

Fl. *p* *ppp*

Ob. *p* *ppp*

Cl. *ppp*

B. Cl. *mp*

Hn. *ppp* *mf* *ppp* breath only *mp*

Tpt. *ppp* *mf* *ppp*

Tbn. *ppp* *mf* *ppp*

Pno. *ppp* *p*

Vln. 1 *pp* *ppp* sul pont. *tr*

Vln. 2 *ppp*

Vla. *ppp*

Vc. *mp* scratch tone molto sul tasto *ppp*

Db. *mp* scratch tone molto sul tasto *ppp*

94

Fl. *mf*

Ob. *mf* *ppp*

Cl. *pp* *< mp >*

B. Cl. *pp* *< mp >*

Hn. *pp* *< mp >*

Tpt. *mf* *f* *pp* *< mp >*

Tbn. *mf* *pp* *< mp >*

Pno. *ppp* *8va*

Ped.

Vln. 1 *mf*

Vln. 2 *mf*

Vla. *mf*

Vc. *mf* *ppp* ord.

Db. *mf* *ppp*

96

Fl. *pp* \rightarrow *p*

Ob. *pp* \rightarrow *p* *pp*

Cl. *ppp* \rightarrow *mp* \rightarrow *ppp*

B. Cl. *ppp* \rightarrow *mp* \rightarrow *ppp*

Hn. *ppp* \rightarrow *mp* \rightarrow *ppp*

Tpt. *ppp* \rightarrow *mp* \rightarrow *ppp*
harmon mute

Tbn. *pp* \rightarrow *pp*
harmon mute

Pno. *ppp*
Ped.

Vln. 1 *pp* \rightarrow *p* \rightarrow *pp* \rightarrow *p* \rightarrow *pp*

Vln. 2 *pp* \rightarrow *p* \rightarrow *pp* \rightarrow *p* \rightarrow *pp*

Vla. *pp* \rightarrow *p* \rightarrow *pp* \rightarrow *p* \rightarrow *pp*

Vc. *p* \rightarrow *pp* \rightarrow *p* \rightarrow *pp* \rightarrow *p* \rightarrow *pp*

Db. *ppp* \rightarrow *mp* \rightarrow *ppp*

100

Fl. *pp* *p*

Ob. *p* *pp*

Cl. *pp* *p* *pp*

B. Cl. *pp* *p* *pp* *p* *pp*

Hn.

Tpt. *pp* *p* *pp* *pp*

Tbn. *p* *pp* *pp* *p* *pp*

Pno. *p* *ppp*

Vln. 1

Vln. 2

Vla. *pp*

Vc. *gliss.* *pp*

Db.

103

Fl. *p* *pp* *p*

Ob. *p* *pp* *p* *pp*

Cl.

B. Cl.

Hn.

Tpt. *p* *pp*

Tbn.

Pno.

Vln. 1 *p*

Vln. 2 *gliss* *pp* *pp* *p* *pp*

Vla. *pp* *p* *pp* *p* *pp*

Vc. *p* *pp* *p* *pp* *p*

Db. *pp* *mp* *pp*

107

Fl. *pp*

Ob.

Cl.

B. Cl. *mf*

Hn.

Tpt.

Tbn.

Pno. *ppp* *mp*
Ped.

Vln. 1 *pp*

Vln. 2 *p* *pp*

Vla. *p* *pp*

Vc. *pp*

Db. *mp* *pp* *mf*

114

Fl. *p* *pp*

Ob. (tr) *p*

Cl.

B. Cl.

Hn. *ppp* *mp*

Tpt. practice mute *"ppp"* *"f"*

Tbn.

in F *ppp* *mp*

in B \flat *ppp* *mp*

Pno. *ppp* *p* *ppp*

10

8^{va}

Ped.

Vln. 1 *p* *pp*

Vln. 2 *pp*

Vla. *p* *pp* *ppp* *pp*

Vc. *p*

Db. *pp* *mp*

124

Fl. *pp* *p*

Ob. *p* *pp* *p* *pp*

Cl. *pp* *p* *pp* *p* *pp*

B. Cl. *pp* *p* *pp* *p* *pp*

Hn. *p* *ppp* *p* *ppp*

Tpt. *f*

Tbn. *pp* *p* *pp* *p*

Pno.

Vln. 1

Vln. 2

Vla.

Vc.

Db. *mp* *pp* *mp* *pp* *p* *pp* *mp*

128

Fl. *pp*³ *p* *f*

Ob. *p* *pp* *mf* *f*

Cl. *mf* *f*

B. Cl. *ppp* *f*

Hn. (in Bb) 6. 7. 8. 9. 10. 11. *p* *f*

Tpt. (in F) 6. 7. 8. 9. 10. 11. *pp* *f*

Tbn. *ppp* *f* senza sord.

Pno. *ppp* *mf*: *pp*

Vln. 1 poco sul pont. III. II. I. *f*

Vln. 2 poco sul pont. IV. III. II. I. *f*

Vla. poco sul pont. IV. III. II. I. *f*

Vc. *pp* *f*

Db. *f*

(U.C.)

Cadenza

Tempo rubato

(tr)

in this section accidentals apply only within a beamed group of notes
however, cautionary naturals are still used between groups

Pno.

8va

p

Pno.

8va

pp

9 10

Pno.

p

9 11 9

Pno.

tr

mp

13 9

Pno.

8va

9

6

6

f pp

6

6

Pno.

6

7

6

6

7

6

7

6

7

p

Pno.

9

6

6

9

8va

4
8

mp

9

6

6

9

131 **4/8**

jet whistle

Fl. *ppp* *f* *ppp*

Ob. *ppp*

Cl. *ppp* *p*

B. Cl. *p* *f* *p* *p*

Hn. (in B \flat) *p* *f* *p* breath only *f*

Hn. (in F) *p* *f* *p* *f*

Tpt. harmon mute *p* *f* *p* *f*

Tbn. *p* *f* *p* *f*

Pno. *f*

4/8

Vln. 1 *p* *p: mf* *mp*

Vln. 2 *p* *p: mf* *mp*

Vla. *p* *p: mf* *mp*

Vc. *p* *f* *p* *p* *mp*

Db. *p* *f* *p* non div. *p* *mp*

139

jet whistle

3 3 3 3

ppp f ppp

jet whistle

5 5 5

ppp f ppp

mp

ppp

3

ppp

pp < p > pp

pp < p > pp

mp

pp < p > pp

pp < p > pp

pp < p > pp

toneless

toneless

mp

mp

pp < p > pp

mp

143

Fl. *jet whistle* *ppp* *f* *ppp* *jet whistle* *ppp* *f* *ppp*

Ob. *ppp* *mp* *ppp* *f* *ppp*

Cl. *mp*

B. Cl. *mp*

Hn. *pp* *p* *pp* *pp* *p* *pp*

Tpt.

Tbn. *pp* *p* *pp*

Pno.

Vln. 1 *mp* *mp*

Vln. 2 *mp* *mp*

Vla. *mp* *mp*

Vc. *mp* *mp* *mf* *ppp*

Db. *mp* *mp* *mf* *ppp*

col legno
ricochet

3

146 inhale exhale

Fl. *p*

Ob. *p*

Cl. *ppp* *mp* *ppp* *p* *ppp*

B. Cl. *mp* *p*

Hn. *mf*

Tpt. *mf* senza sord. *p*

Tbn. *mf* *p* *p*

Pno.

Vln. 1 *p* *mp* *p*

Vln. 2 *p* *mp* *p*

Vla. *p* *mp* *p*

Vc. *ppp* *mp* arco poco sul pont. *mp* *p*

Db. *mp* arco poco sul pont. *mp* *p*

tr

poco sul pont.

ord.

pizz.

arco

Detailed description of the musical score: The score is for measures 146-149. It includes parts for Flute (Fl.), Oboe (Ob.), Clarinet (Cl.), Bass Clarinet (B. Cl.), Horns (Hn.), Trumpets (Tpt.), Trombones (Tbn.), Piano (Pno.), Violins 1 and 2 (Vln. 1, 2), Viola (Vla.), Violoncello (Vc.), and Double Bass (Db.). The woodwinds and strings play sustained notes with various dynamics (ppp, mp, p, mf) and articulations (trills, breath marks). The brass section (Tpt., Tbn.) plays notes with dynamic markings (mf, p). The string section (Vln., Vla., Vc., Db.) features a prominent melodic line with trills and dynamic changes (ppp, mp, p). The piano part (Pno.) is mostly silent.

150

Fl. *mp*

Ob. *mp > ppp* *mp > ppp*

Cl. *mp* *mp*

B. Cl. *mp* *mp*

Hn. *ppp < mp > ppp* *ppp < mp > ppp*

Tpt. *p* *p*

Tbn. *p* *p*

Pno.

Vln. 1 *mp* *p:*

Vln. 2 *< p > ppp* *mp* *p:*

Vla. *< p > ppp* *p:*

Vc. *mp* *mp*

Db. *mp* *mp*

154

II. andante fluido

4 ♩ = c. 90
8 poco rubato

Fl.

Ob.

B. Cl.

Hn.

Tpt.

Tbn.

*soft and fluid
with no accents or
noticable emphasis*

Pno.

ppp

Ped. sempre →

U.C. sempre →

4 ♩ = c. 90
8 poco rubato

Vln. 1

Vln. 2

Vla.

Vc.

Db.

pochissimo vib.
poco sul pont.
div.

pochissimo vib.
poco sul pont.
div.

pochissimo vib.
poco sul pont.

pochissimo vib.
poco sul pont.

5

Fl.

Ob.

B. Cl.

Hn.

Tpt.

Tbn.

Pno.

Vln. 1

Vln. 2

Vla.

Vc.

Db.

con sord.

ppp

p

straight mute.

pp

3

pp

pp

pp

13

Fl. *ppp*

Ob. *mf* *ppp* *ppp*

B. Cl. *ppp* *ppp*

Hn. *p* *ppp* *ppp*

Tpt. *mf* *ppp*

Tbn. *p* *ppp*

Pno. *3* *3* *3* *3* *3* *3*

Vln. 1 *mp*

Vln. 2 *mp*

Vla. *mp*

Vc. *mp*

Db.

17

Fl. *p* *ppp*

Ob. *p* *ppp*

B. Cl. *p* *ppp*

Hn. *p* *ppp*

Tpt.

Tbn.

Pno.

Vln. 1 *p*

Vln. 2 *p*

Vla.

Vc.

Db. *p* pochissimo vib. poco sul pont.

21

25

29

- Oboe (Ob.):** Similar to the flute, playing a melodic line with dynamics from *ppp* to *p*.
- Bassoon (B. Cl.):** Similar to the flute, playing a melodic line with dynamics from *ppp* to *p*.
- Clarinet (Cl.):** Similar to the flute, playing a melodic line with dynamics from *ppp* to *p*.

33

Fl. *ppp*

Ob. *ppp* *p* *mp* *p* *mf* *pp*

B. Cl. *ppp* *mp*

Hn. *pp* *mp* *pp*

Tpt.

Tbn. *pp* *mp* *pp*

Pno. *3*

Vln. 1 *mp* *mp*

Vln. 2 *mp* *mp*

Vla. *pp* *mp* *pp* *mp*

Vc. *ppp* *mp*

Db. *pp* *mp* *pp* *mp*

37

Fl. *p: mp*

Ob. *ppp*

B. Cl.

Hn.

Tpt.

Tbn.

Pno.

Vln. 1 *pp*

Vln. 2 *pp*

Vla. *pp*

Vc.

Db.

45

Fl. *p*

Ob. *p*

B. Cl. *p*

Hn. *ppp*

Tpt. *ppp*

Tbn. *ppp*

Pno. *3*

Vln. 1

Vln. 2

Vla.

Vc. *3* *p*

Db.

- Measure 46: Flute and Oboe continue the melodic line. Piano continues with triplets.
- Measure 47: Flute and Oboe continue. Piano continues with triplets.

49

Fl.

Ob.

B. Cl.

Hn.

Tpt.

Tbn.

Pno.

Vln. 1

Vln. 2

Vla.

Vc.

Db.

53

Fl. *p: mp*

Ob. *p: mp*

B. Cl. *mp*

Hn. *ppp*

Tpt. *ppp*

Tbn. *ppp*

Pno.

Vln. 1 *p* *mp*

Vln. 2 *p*

Vla. *mp*

Vc. *3*

Db. *mp*

57

Fl. *p: mp*

Ob. *ppp mp* *tr*

B. Cl.

Hn.

Tpt.

Tbn.

Pno. *pp*

Vln. 1 *mp*

Vln. 2 *mp*

Vla. *mp*

Vc. *mp*

Db. *ppp mp*

- Measure 59: Oboe plays a trill (*tr*) over a melodic line. Dynamics are *ppp* and *mp*.
- Measure 60: Flute and Oboe continue the melodic line. Dynamics are *mp*.
- Bassoon and Bass parts are mostly rests with some initial notes.
- Horns, Trumpets, and Trombones are silent.
- Violins 1 and 2, Viola, and Cello: Play a melodic line starting in measure 59 with a half note, followed by a quarter note. Dynamics are *mp*.
- Double Bass: Plays a melodic line starting in measure 59 with a half note, followed by a quarter note. Dynamics are *ppp* and *mp*.

65

Fl. *mp*

Ob. *mp*
tr
ppp

B. Cl. *mp*

Hn.

Tpt. *ppp* harmon mute *mp* *p* *ppp*

Tbn.

Pno. *p*

Vln. 1 *mp*

Vln. 2 *mp*

Vla. *mp*

Vc.

Db.

69

Fl.

Ob.

B. Cl.

Hn.

Tpt.

Tbn.

Pno.

Vln. 1

Vln. 2

Vla.

Vc.

Db.

73

Fl. *pp*

Ob.

B. Cl. *pp*

Hn.

Tpt.

Tbn.

Pno.

Vln. 1

Vln. 2 *p*

Vla. *p*

Vc. *p*

Db. *pp*

85

Fl. *mp*

Ob.

B. Cl.

Hn. *ppp* *p*

Tpt. *ppp* *p*

Tbn. *ppp* *p*

Pno.

Vln. 1 *mp*

Vln. 2 *mp*

Vla. *mp*

Vc. *mp*

Db.

89

Fl.

Ob.

B. Cl.

Hn.

Tpt.

Tbn.

Pno.

Vln. 1

Vln. 2

Vla.

Vc.

Db.

93

Fl. *mp*

Ob. *ppp* *p* *tr*

B. Cl. *mp*

Hn. *ppp*

Tpt. *ppp*

Tbn. *ppp*

Pno. *3*

Vln. 1

Vln. 2 *p*

Vla. *p*

Vc. *3* *p*

Db. *mp*

97

Fl. *mp*

Ob. *mp*, *pp*, *mp*, *ppp*

B. Cl. *mp*

Hn. *mp*

Tpt. *ppp*

Tbn.

Pno.

Vln. 1 *p*

Vln. 2 *p*

Vla. *p*

Vc. *p*

Db. *mp*

105

Fl. *mp*

Ob. *ppp* *p* *pp* *mp* *tr*

B. Cl. *mp*

Hn.

Tpt.

Tbn. *mp*

Pno.

Vln. 1 *p*

Vln. 2 *p*

Vla. *p*

Vc. *p*

Db. *mp*

109

Fl. *mp*

Ob. *ppp*

B. Cl. *mp*

Hn. *p*

Tpt. *ppp*, *p*

Tbn. *mp*

Pno.

Vln. 1 *p*

Vln. 2 *p*

Vla. *p*

Vc. *p*

Db. *mp*

113

Fl. *mp* *mf* *tr*

Ob. *mp* *mf* *tr* *ppp* *mp* *p* *tr*

B. Cl. *mp* *tr*

Hn. *mf* *ppp*

Tpt. *mf* *ppp*

Tbn. *mf* *ppp*

Pno. *3*

Vln. 1 *p* *3*

Vln. 2 *mp* *p* *3*

Vla. *p*

Vc. *p* *3*

Db. *mp* *3*

117

Fl.

Ob.

B. Cl.

Hn.

Tpt.

Tbn.

Pno.

Vln. 1

Vln. 2

Vla.

Vc.

Db.

Measure 118: Flute and Oboe continue the trill with *mp*. Bass Clarinet and Double Bass continue their line with *mf*. Horns, Trumpets, and Trombones remain silent.

Measure 119: Flute and Oboe continue the trill with *mp*. Bass Clarinet and Double Bass continue their line with *mf*. Horns, Trumpets, and Trombones remain silent.

Measure 120: Flute and Oboe continue the trill with *mp*. Bass Clarinet and Double Bass continue their line with *mf*. Horns, Trumpets, and Trombones remain silent.

Measure 121: Flute and Oboe continue the trill with *mp*. Bass Clarinet and Double Bass continue their line with *mf*. Horns, Trumpets, and Trombones remain silent.

Measure 122: Flute and Oboe continue the trill with *mp*. Bass Clarinet and Double Bass continue their line with *mf*. Horns, Trumpets, and Trombones remain silent.

Measure 123: Flute and Oboe continue the trill with *mp*. Bass Clarinet and Double Bass continue their line with *mf*. Horns, Trumpets, and Trombones remain silent.

Measure 124: Flute and Oboe continue the trill with *mp*. Bass Clarinet and Double Bass continue their line with *mf*. Horns, Trumpets, and Trombones remain silent.

Measure 125: Flute and Oboe continue the trill with *mp*. Bass Clarinet and Double Bass continue their line with *mf*. Horns, Trumpets, and Trombones remain silent.

Measure 126: Flute and Oboe continue the trill with *mp*. Bass Clarinet and Double Bass continue their line with *mf*. Horns, Trumpets, and Trombones remain silent.

Measure 127: Flute and Oboe continue the trill with *mp*. Bass Clarinet and Double Bass continue their line with *mf*. Horns, Trumpets, and Trombones remain silent.

Measure 128: Flute and Oboe continue the trill with *mp*. Bass Clarinet and Double Bass continue their line with *mf*. Horns, Trumpets, and Trombones remain silent.

Measure 129: Flute and Oboe continue the trill with *mp*. Bass Clarinet and Double Bass continue their line with *mf*. Horns, Trumpets, and Trombones remain silent.

Measure 130: Flute and Oboe continue the trill with *mp*. Bass Clarinet and Double Bass continue their line with *mf*. Horns, Trumpets, and Trombones remain silent.

121

Fl. *mf* *tr*

Ob. *ppp* *pp* *mp* *pp* *tr*

B. Cl. *mf* *tr* *mf*

Hn. *ppp*

Tpt. *ppp* *+*

Tbn. *ppp*

Pno. *3*

Vln. 1 *pp* *3*

Vln. 2 *pp* *3*

Vla. *mf* *pp* *tr*

Vc. *mf* *3* *tr*

Db. *mf* *tr*

long
c.10-15"

129

Fl.

Ob.

B. Cl.

Hn.

Tpt.

Tbn.

Pno.

long *
c.10-15"

Vln. 1

Vln. 2

Vla.

Vc.

Db.

III. larghetto ostinato

3/8 tempo giusto = 66

4/8 3/8 4/8 3/8 4/8

Fl. aeolian *p*

Ob. aeolian *p*

B. Cl. *pp* *p* *pp*

Hn. *p*

Tpt. *p*

Tbn. *p*

Pno.

3/8 tempo giusto = 66

4/8 3/8 4/8 3/8 4/8

Vln. 1 1,2,3. *ppp* 4,5,6. *ppp*

Vln. 2 (1) 1,2,3. *ppp* 4,5,6. *ppp*

Vla. 1,2. *ppp* 3,4. *ppp*

Vc. 1,2. *ppp* 3,4. sul II *ppp*

Db. *ppp*

6

Fl.

Ob.

Cl.

B. Cl.

4/8 3/8 4/8 3/8 4/8 3/8

p *pp* *p* *pp*

Hn.

Tpt.

Tbn.

straight mute

p *pp*

Pno.

Vln. 1

Vln. 2

Vla.

Vc.

Db.

4/8 3/8 4/8 3/8 4/8 3/8

Fl. *11* $\frac{3}{8}$ $\frac{4}{8}$ $\frac{3}{8}$ $\frac{4}{8}$ $\frac{3}{8}$ $\frac{4}{8}$

Ob. *p* *p* *p* *R*

Cl. *pp* *p* *pp*

B. Cl. *p* *pp*

Hn. *p* *p*

Tpt. *p* *p*

Tbn. *p* *pp*

Pno.

Vln. 1 $\frac{3}{8}$ $\frac{4}{8}$ $\frac{3}{8}$ $\frac{4}{8}$ $\frac{3}{8}$ $\frac{4}{8}$

Vln. 2

Vla.

Vc. *sul III* *sul I*

Db.

21

Fl.

Ob.

Cl.

B. Cl.

ppp

p

ppp

p

pp

Hn.

Tpt.

Tbn.

p

p

p

pp

Pno.

Vln. 1

Vln. 2

Vla.

Vc.

Db.

p

pp

p

pp

30 **4/8** aeolian **3/8** **4/8** **3/8**

Fl. *p*

Ob. *ppp*

Cl. *pp*

B. Cl. *p* *pp*

Hn. *p*

Tpt. *p*

Tbn.

Pno. *Ped.*

4/8 **3/8** **4/8** **3/8**

Vln. 1

Vln. 2

Vla.

Vc.

Db.

33 $\frac{3}{8}$ $\frac{4}{8}$ $\frac{3}{8}$ $\frac{4}{8}$

Fl.

Ob.

Cl.

B. Cl.

Hn.

Tpt.

Tbn.

Pno.

$\frac{3}{8}$ $\frac{4}{8}$ $\frac{3}{8}$ $\frac{4}{8}$

Vln. 1

Vln. 2

Vla.

Vc.

Db.

36 **4** **3** **4** **3** **4**

Fl. *p* *R* *p*

Ob. *p* *p*

Cl.

B. Cl. *p* *pp*

Hn. *pp* *p* *pp*

Tpt. *p* *pp*

Tbn. *pp*

Pno. *Ped.*

4 **3** **4** **3** **4**

Vln. 1 *gliss.*

Vln. 2 *gliss.*

Vla. *gliss.*

Vc. *gliss.*

Db. *gliss.*

40 **4/8** **3/8** **2/8** **3/8** **2/8** **3/8**

Fl. aeolian *p*

Ob. *ppp*

Cl. *ppp*

B. Cl. *ppp*

Hn. *mp* *pp*

Tpt. *pp*

Tbn. *p* *pp* *ppp*

Pno. 6 3

Ped. *gliss.*

Vln. 1 *gliss.*

Vln. 2 *gliss.*

Vla. *gliss.*

Vc. *gliss.*

Db. *gliss.*

45

Fl.

pp p pp

Ob.

pp p pp

Cl.

p: mf

B. Cl.

pp p pp

Hn.

pp p pp

Tpt.

sraight mute

pp p: mf

Tbn.

p: mf

Pno.

Vln. 1

Vln. 2

Vla.

Vc.

Db.

55

Fl.

Ob.

Cl.

B. Cl.

3

pp

3

p

pp

pp

p

p

pp

Hn.

Tpt.

Tbn.

+

p

pp

pp

p

pp

Pno.

5

5

5

5

p

Ped.

Ped.

Vln. 1

Vln. 2

Vla.

Vc.

Db.

59

Fl.

Ob.

Cl.

B. Cl.

Hn.

Tpt.

Tbn.

Pno.

Vln. 1

Vln. 2

Vla.

Vc.

Db.

(pont.)

div.

tr.

mp

63

Fl.

Ob.

Cl.

B. Cl.

p *pp*

pp

p *pp*

p *pp*

Hn.

Tpt.

Tbn.

p *pp*

p:mf *pp*

senza sord.

pp *p:mf*

p:mf

Pno.

p

Ped.

Vln. 1

Vln. 2

Vla.

Vc.

Db.

div. a2 sul II.

gliss.

gliss.

gliss.

gliss.

ppp

div. a2 sul II.

gliss.

gliss.

gliss.

gliss.

ppp

67

Fl. *p* *pp* *p* *pp*

Ob. *pp* *p*

B. Cl. *p* *pp*

Hn. *p* *pp* *p*

Tbn. *pp* *gliss.* *mp*

Pno. *Ped.*

Vln. 1 *gliss.*

Vln. 2 *gliss.*

Vla. *gliss.*

Vc. *gliss.*

Db. *gliss.*

2/8 3/8 2/8 3/8 2/8

71 $\frac{3}{8}$ $\frac{2}{8}$ $\frac{3}{8}$ $\frac{2}{8}$ $\frac{3}{8}$

Fl. *pp* *p* *pp*

Ob. *ppp* *p* *ppp*

Cl. *p* *pp*

B. Cl. *p* *pp*

Hn. *pp* *p* *pp* *p*

Tpt.

Tbn. *pp*

Pno. *Ped.* *Ped.*

Vln. 1 $\frac{3}{8}$ $\frac{2}{8}$ $\frac{3}{8}$ $\frac{2}{8}$ $\frac{3}{8}$ *gliss.* *gliss.*

Vln. 2 *gliss.* *gliss.* *gliss.* *gliss.*

Vla. *gliss.* *gliss.* *gliss.* *gliss.*

Vc. *sul I.* *sul III.* *gliss.* *gliss.*

Db.

79

Fl.

Ob.

Cl.

B. Cl.

Hn.

Tpt.

Tbn.

Pno.

Vln. 1

Vln. 2

Vla.

Vc.

Db.

pp

p

mf

ppp

gliss.

6

Ped.

3

2

3

2

3

86

Fl. *p* *pp*

Ob.

Cl.

B. Cl. *p* *pp*

Hn. *p* *pp* *ppp*

Tpt.

Tbn. *gliss.* *p* *ppp*

Pno. *6* *Ped.*

Vln. 1

Vln. 2 *gliss.* *gliss.*

Vla. *gliss.* *gliss.*

Vc. *gliss.* *gliss.*

Db. *p* *pp*

105

90

Fl.

Ob.

Cl.

B. Cl.

Hn.

Tpt.

Tbn.

Pno.

Vln. 1

Vln. 2

Vla.

Vc.

Db.

pp

pp

pp

mf

p

mf

mf

mf

pp

mf

mf:p

pp

pp

gliss.

gliss.

3

3

6

6

6

6

6

2-6.

2-6.

90

93

Fl.

Ob.

Cl.

B. Cl.

Hn.

Tpt.

Tbn.

Pno.

Vln. 1

Vln. 2

Vla.

Vc.

Db.

6

6

5

5

ppp

Ped.

2-4.

pp

2-4

pp

97

Fl.

Ob.

Cl.

B. Cl.

Hn.

Tpt.

Tbn.

Pno.

Vln. 1

Vln. 2

Vla.

Vc.

Db.

pp

pp

p

ppp

1. solo

p

1. solo

p

unis. sul III.

pp

101

Fl. *p* *pp*

Ob. *pp* *p* *pp*

Cl. *p* *pp*

B. Cl. *p* *pp*

Hn.

Tpt.

Tbn.

Pno. *p*

pp

Vln. 1

Vln. 2

Vla.

Vc.

Db. 3

105

Fl.

Ob.

Cl.

B. Cl.

Hn.

Tpt.

Tbn.

Pno.

Vln. 1

Vln. 2

Vla.

Vc.

Db.

con sord.

pp

straight mute

pp

pp

ppp

3

108

Fl. aeolian *tr* *pp*

Ob. aeolian *pp*

Cl.

B. Cl.

Hn. con sord. *pp* *p* *pp*

Tpt. *p* *pp*

Tbn. *p* *pp*

Pno. *p*

Red.

Vln. 1

Vln. 2

Vla.

Vc. *3*

Db. *3*

112

Fl. *pp* *mf*

Ob. *pp* *mf*

Cl. *pp* *mf*

B. Cl. *pp* *mf*

Hn. *pp* *mp*

Tpt. *pp* *mp* *pp*

Tbn. *pp* *mp* *pp*

Pno. *ppp*

Vln. 1 *p*

Vln. 2 *p*

Vla.

Vc. *3*

Db. *p*

116

Fl.
Ob.
Cl.
B. Cl.

Hn.
Tpt.
Tbn.

Pno.

Ped. *p* *mp* *pp*

Vln. 1
Vln. 2
Vla.
Vc.
Db.

(p)

120

Fl.

Ob.

Cl.

B. Cl.

pp *mp* *pp*

pp *mp* *pp*

pp *mp* *pp*

pp *mp* *pp*

senza sord.

Hn.

Tpt.

Tbn.

pp *mf*

mf

mf

mf

Pno.

Vln. 1

Vln. 2

Vla.

Vc.

Db.

mp

mp

1. solo

p

mp

p

sul IV.

p

124

- Measure 127:** The woodwind parts conclude with a final note in the triplet, marked *pp*. The Piano part also concludes with a final note, marked *ppp*.

128

Fl. *pp* *mp* *pp*

Ob. *mp* *pp* 3

Cl. *pp* *mp* *pp*

B. Cl. *mp* *pp*

Hn. *mf*

Tpt. *mf*

Tbn. *mf*

Pno. *p*

Ped. *p*

Vln. 1 *mp*

Vln. 2 *mp*

Vla. *mp*

Vc. 3 *sul IV.*

Db.

132

Fl. *pp* *mp* *pp*

Ob. *pp* *mp* *pp*

Cl. *pp* *mp* *pp*

B. Cl. *pp* *mp* *pp*

Hn. *pp* *mp* *pp*

Tpt. *pp* *mp* *pp*

Tbn. *pp* *mp* *pp*

Pno. *mp* *pp* *ppp*

Vln. 1

Vln. 2

Vla. *mp*

Vc. *mf*

Db. *mp*

135

Woodwinds: Flute, Oboe, Clarinet, and Bass Clarinet parts are mostly silent, indicated by rests. Horn, Trumpet, and Trombone parts also show rests.

Violins: Violin 1 (Vln. 1) and Violin 2 (Vln. 2) play melodic lines. Vln. 1 starts with a half note in measure 135, followed by a phrase in measure 136 marked *mf*. Vln. 2 has a half note in measure 135 and a phrase in measure 136 marked *mf*. Dynamics include *mp* and *mf*.

Viola (Vla.): The Viola part has a half note in measure 135, marked *mf*.

Violoncello (Vc.): The Cello part has a triplet of eighth notes in measure 135.

Double Bass (Db.): The Double Bass part has a half note in measure 135 and a phrase in measure 136 marked *(mp)*. It features a triplet of eighth notes in measure 138.

139

Fl. *pp* *mf* *pp < mp >*

Ob. *pp* *mf* *pp < mp >*

Cl. *pp* *mf* *pp < mp >*

B. Cl. *pp* *mf* *pp < mp > pp*

Hn. *pp* *mf* *pp < mp > pp*

Tpt. *pp* *mf* *pp < mp > pp*

Tbn. *pp* *mf* *pp < mp > pp*

Pno. *ppp*

Vln. 1 *(mp)* *mf*

Vln. 2 *(mp)*

Vla. *mf* *mf*

Vc. *mf*

Db. *mp*

143

Fl. *pp*

Ob. *pp*

Cl. *pp*

B. Cl.

Hn.

Tpt.

Tbn.

Pno.

ped. *p* *ppp*

Vln. 1 *mf*

Vln. 2 *mf*

Vla. *mf*

Vc. *mf* sul IV. 3

Db. *(mp)*

147

Fl.

Ob.

Cl.

B. Cl.

Hn.

Tpt.

Tbn.

Pno.

Vln. 1

Vln. 2

Vla.

Vc.

Db.

aeolian

pp

mp

pp

pp

pp

mf

pp

mf

pp

mf

mf

p

mp

7. in B \flat

7. in F

3

3

3

3

3

Detailed description of the musical score: This page contains measures 147 through 150. The Flute part (measures 147-150) features a trill in measure 148, marked 'aeolian', and dynamic markings of *p* and *pp*. The Oboe, Clarinet, and Bass Clarinet parts have dynamics of *pp*, *mp*, and *pp*. The Horns (Hn.) and Trombones (Tbn.) parts have dynamics of *pp* and *mf*. The Trumpets (Tpt.) part is silent. The Piano (Pno.) part is silent. The Violins (Vln. 1 & 2) and Viola (Vla.) parts have dynamics of *mf*. The Violoncello (Vc.) and Double Bass (Db.) parts have dynamics of *p* and *mp*. The score includes various musical notations such as trills, triplets, and dynamic markings.

151

Fl.

Ob.

Cl.

B. Cl.

pp *mf*

pp *mf*

pp *mf*

pp *mf*

Hn.

Tpt.

Tbn.

pp *mf*

pp *mf*

pp *mf*

Pno.

mf

p

Vln. 1

Vln. 2

Vla.

Vc.

Db.

mf

mf

mf

mf

mf

155

Fl. *pp* *mp* *pp* *p* *tr*

Ob. *pp* *mp* *pp* *p* *tr*

Cl. *pp* *mp* *pp*

B. Cl. *pp* *mp* *pp*

Hn. *pp* *mp* *pp*

Tpt. *pp* *mp* *pp*

Tbn. *pp* *mp* *pp*

Pno. *ppp*

Vln. 1 *mf*

Vln. 2

Vla. *mf* *mf*

Vc. *mf* *3*

Db. *p* *mp*

159

Fl. *p*

Ob. *p*

Cl. *p*

B. Cl. *pp* *mp* *pp*

Hn. *pp* *mp* *pp*

Tpt. *pp* *mp* *pp*

Tbn. *pp* *mp* *pp*

Pno. *pp*

Vln. 1 *mf*

Vln. 2 *mf*

Vla. *mf*

Vc. *mf*

Db. *p*

Red.

163

Fl. *(tr)* *pp* *mf* *pp*

Ob. *p* *3* *pp* *mf* *pp*

Cl. *pp* *mf* *pp*

B. Cl. *pp* *mf* *pp*

Hn. 7. in B \flat *pp* *mf*
7. in F *pp* *mf*

Tpt.

Tbn. *pp* *mf* *pp*

Pno.

Vln. 1

Vln. 2 *sul IV.* *mf*

Vla. *mf*

Vc. *3* *mf* *3*

Db. *mp*

Detailed description of the musical score: This page contains measures 163 through 166 of a symphonic work. The score is arranged in systems for woodwinds, brass, piano, and strings.
 - **Woodwinds:** Flute (Fl.) has a trill in measure 163 and dynamic markings *pp*, *mf*, and *pp*. Oboe (Ob.) has a triplet in measure 163 and dynamic markings *pp*, *mf*, and *pp*. Clarinet (Cl.) and Bass Clarinet (B. Cl.) have dynamic markings *pp*, *mf*, and *pp*.
 - **Brass:** Horns (Hn.) have two parts: 7. in B \flat and 7. in F, both with dynamic markings *pp* and *mf*. Trumpets (Tpt.) and Trombones (Tbn.) have dynamic markings *pp*, *mf*, and *pp*.
 - **Piano:** The piano part features a complex rhythmic pattern with triplets and various accidentals.
 - **Strings:** Violins (Vln. 1 and 2) and Viola (Vla.) have dynamic markings *mf*. Violoncello (Vc.) has dynamic markings *mf* and triplet markings. Double Bass (Db.) has a dynamic marking *mp*.
 - **Other:** A *sul IV.* marking is present for the second violin part.

167

Fl. *mf* *pp* *mf* *pp*

Ob. *pp* *mf* *pp* *mf* *pp*

Cl. *mf* *pp* *mf* *pp*

B. Cl. *mf* *pp* *mf* *pp*

Hn. *pp* *mf* *pp* *mf*

Tpt. *mf* *pp* *mf* *pp*

Tbn. *mf* *pp* *mf* *pp*

Pno. *mp*

4
8

Vln. 1 *mf*

Vln. 2 *sul IV.* *mf*

Vla. *mf*

Vc. *mf*

Db. *mp*

Più mosso

♩ = 72

4/8

171

Fl. (Flute) part with notes and rests.

Ob. (Oboe) part with notes and rests.

Cl. (Clarinet) part with notes and rests.

B. Cl. (Bass Clarinet) part with notes and rests.

Hn. (Horn) part with notes and rests.

Tpt. (Trumpet) part with notes and rests.

Tbn. (Tuba) part with notes and rests.

Pno. (Piano) part with notes, rests, and dynamics: *mf*, *p*. Includes a triplet of eighth notes and a triplet of quarter notes.

Ped. until end →

Più mosso

♩ = 72

4/8

Vln. 1 (Violin I) part with notes, rests, and dynamics: *f*, *p*, *pizz.*

Vln. 2 (Violin II) part with notes, rests, and dynamics: *f*, *ppp*, *pizz.*, *p*

Vla. (Viola) part with notes, rests, and dynamics: *f*, *ppp*

Vc. (Violoncello) part with notes, rests, and dynamics: *f*, *ppp*, *pizz.*, *p*. Includes a triplet of eighth notes and a triplet of quarter notes.

Db. (Double Bass) part with notes, rests, and dynamics: *f*, *ppp*

175

Fl.

Ob.

Cl.

B. Cl.

Hn.

Tpt.

Tbn.

Pno.

Vln. 1

Vln. 2

Vla.

Vc.

Db.

3

3

ppp

(pizz.)

(pizz.)

pizz.

p

(pizz.)

3

178

Fl. *pp* *mf* *pp*

Ob.

Cl. *pp* *mf* *pp*

B. Cl. *pp* *mf* *pp*

Hn.

Tpt. *pp* *mf* *pp*

Tbn. *pp* *mf* *pp*

Pno. *mp* *p* 3

Vln. 1 *mp.* *ppp*

Vln. 2 *mp.* *ppp*

Vla. *mp.* *ppp*

Vc. *mp.* *ppp*

Db.

180

Fl.

Ob.

Cl.

B. Cl.

Hn.

Tpt.

Tbn.

Pno.

Vln. 1

Vln. 2

Vla.

Vc.

Db.

ppp

p

ppp

pp < mp > pp

pp < mp > pp

pp < mp > pp

pp < mp > pp

3

(4)

3

(pizz.)

3

3

184

Fl. *pp* *mp* *pp*

Ob. *p* *ppp* *p*

Cl. *pp* *mp* *pp*

B. Cl. *pp* *mp* *pp*

Hn.

Tpt. *pp* *mp*

Tbn. *pp* *mp* *pp*

Pno.

Vln. 1

Vln. 2

Vla.

Vc. *3* *3*

Db.

188

Fl. *mp* *pp* *mf* *pp*

Ob. *mp* *pp* *mf* *pp*

Cl. *ppp* *mp* *pp* *mf* *pp*

B. Cl. *mp* *pp* *mf* *pp*

Hn. *mp* *pp*

Tpt. *mp* *pp* *mp* *pp*

Tbn. *mp* *pp*

Pno. *ppp* *mp*

Vln. 1 *mp: ppp*

Vln. 2 *mp: ppp*

Vla. *mp: ppp*

Vc. *mp: ppp*

Db. *mp: ppp*

191

Fl. *pp* *mp* *pp*

Ob. *p* *ppp*

Cl. *pp* *mp* *pp*

B. Cl. *pp* *mp* *pp*

Hn. *mp* *pp* *mp* *pp*

Tpt. *mp* *pp* *mp* *pp*

Tbn. *mp*

Pno. *p*

Vln. 1

Vln. 2

Vla.

Vc. *3*

Db.

195

Fl.

Ob.

Cl.

B. Cl.

Hn.

Tpt.

Tbn.

Pno.

Vln. 1

Vln. 2

Vla.

Vc.

Db.

pp *mp* *pp*

pp *mp* *pp*

p *ppp*

pp *mp* *pp*

pp *mp* *pp*

pp *mp* *pp*

pp *mp* *pp*

pp *mp* *pp*

ppp *mp*

arco *tr* *ppp* *mp*

arco *tr* *ppp* *mp*

arco *tr* *ppp* *mp*

arco *tr* *ppp* *mp*

arco *tr* *ppp* *mp*

pp *mf* *pp*

198

Fl. aeolian *p*
aeolian *p*

Ob. *p* *ppp*

Hn. *p: mf* *pp* *mp* *pp*

Tpt. *p: mf* *pp* *mp* *pp*

Tbn. *p: mf* *pp* *mp* *pp*

Pno. *p*

Vln. 1 *ppp* pizz. *p*

Vln. 2 *ppp* pizz. *p*

Vla. *ppp* pizz. *p*

Vc. *ppp* pizz. *p*

Db. *ppp*

202

Fl. *pp* < *mp* > *pp*

Ob. *pp* < *mp* > *pp*

Cl. *p* *ppp* *pp* < *mp* > *pp*

B. Cl. *pp* < *mp* > *pp*

Hn. *pp* < *mp* > *pp*

Tpt. *pp* < *mp* > *pp*

Tbn. *pp* < *mp* > *pp*

Pno.

Vln. 1

Vln. 2

Vla.

Vc. *3*

Db. *sul II.* *pp* < *mp* > *pp*

206

Fl. *pp* *mp* *pp*

Ob. *p* *ppp*

Cl. *pp* *mp* *pp*

B. Cl.

Hn. *pp* *mp* *pp*

Tpt. *pp* *mp* *pp*

Tbn. *pp* *mp* *pp*

Pno. *pp* *mp* *pp*

Vln. 1

Vln. 2

Vla.

Vc. *pp* *mp* *pp*

Db.

210

Fl.

Ob.

Cl.

B. Cl.

Hn.

Tpt.

Tbn.

Pno.

Vln. 1

Vln. 2

Vla.

Vc.

Db.

pp *mf* *pp*

pp *mf* *pp*

p

ppp

pp *mf* *pp*

pp *mf* *pp*

ppp *mp*

arco

ppp *mp*

mp: ppp

arco

ppp *mp*

mp: ppp

arco

ppp *mp*

mp: ppp

arco

ppp *mp*

mp: ppp

213

Fl.

Ob.

Cl.

B. Cl.

p

ppp

3

Hn.

Tpt.

Tbn.

pp < mp > pp

Pno.

p

3

Vln. 1

Vln. 2

Vla.

Vc.

Db.

p

pizz.

p

pizz.

p

pizz.

3

p

217

Fl.

Ob.

Cl.

B. Cl.

Hn.

Tpt.

Tbn.

Pno.

Vln. 1

Vln. 2

Vla.

Vc.

Db.

p

ppp

p

3

3

3

3

221

Fl. *pp* *mp* *pp*

Ob. *pp* *mp* *pp*

Cl. *pp* *mp* *pp* *ppp*

B. Cl. *pp* *mp* *pp*

Hn. *pp* *mp* *pp*

Tpt. *pp* *mp* *pp*

Tbn. *pp* *mp* *pp*

Pno. *ppp* *mp*

Vln. 1 arco *tr* *ppp* *mp* *mp: ppp*

Vln. 2 arco *tr* *ppp* *mp* *mp: ppp*

Vla. arco *tr* *ppp* *mp* *mp: ppp*

Vc. arco *tr* *ppp* *mp* *mp: ppp*

Db. *mp: ppp*

224

Fl. *pp* < *mp* > *pp* *p*

Ob. *pp* < *mp* > *pp* *p*

Cl. *p* *ppp*

B. Cl. *pp* < *mp* > *pp* *pp* < *mp* > *pp*

Hn. *pp* < *mp* > *pp* *pp* < *mp* > *pp*

Tpt. *pp* < *mp* > *pp* *pp* < *mp* > *pp*

Tbn. *pp* < *mp* > *pp* *pp* < *mp* > *pp*

Pno. *p* 3

Vln. 1 *pizz.* *p*

Vln. 2 *pizz.* *p*

Vla. *pizz.* *p*

Vc. *pizz.* 3 *p*

Db. *pp* < *mp* > *pp* *pp*

long c.20"

228

Fl.

Ob.

Cl.

B. Cl.

Hn.

Tpt.

Tbn.

Pno.

long c.20" *

Vln. 1

Vln. 2

Vla.

Vc.

Db.

<mp> pp