

instrumentation

Violin I

preparation (see performance notes)

Violin II

preparation (see performance notes)

Viola

preparation (see performance notes)

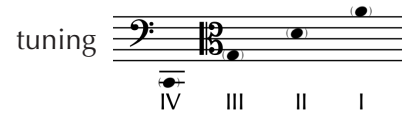

Cello

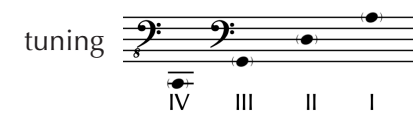

technical requirements

mixer

2 to 4 loudspeakers and 1 or more subwoofer(s) for fixed electronics playback

instrument amplification

2 loudspeakers
(placed close to and show the direction of the instruments)

4 to 8 microphones

stand lights for performers
(the surrounding space should be completely dark)

headphones and amp
(all performers require click tracks)

reverb is recommended
(depending on how reverberant the space itself is)

performance notes

audio and video performance notes: <https://drive.google.com/drive/folders/1OSMhajcU02TqirX7tGlrInbNu-u1ldwN?usp=sharing>

preparation

for violins and viola, attach 1 circular paper clip on each string right next to the bridge

below is the link to the ones i used, their size is 1 x 1 x 0.5 inches:

https://www.amazon.com/dp/B0057EZDL0?ref=ppx_yo2ov_dt_b_product_details&th=1
please look for the ones in the same size or i could provide them

you can find a video of me attaching them and the sounding result after attachment in the sound lexicon

the open strings will be raised by approximately a half step, please retune the strings according to the tuning specified under "instrumentation" as close as possible

notation system

top level: bow speed, pressure, and position

middle level: sounding pitches and left hand pressure
bottom level: fingering

same fingering when bowing close to the paperclip, the pitch indicated by the circular notehead with a dot will be obtained
when bowing close to the fingerboard, it will be the higher pitch indicated by either ordinary notehead, diamond notehead or half diamond notehead
and when bowing in the middle, it will be a kind of multiphonic sound containing both pitches

microtonal symbols

i use microtones to document the pitches i obtained during experimenting with the prepared instruments

the accuracy of pitch is not the goal, instead, allow instability and unpredictability since slightly changes of the placement of the paper clips will effect the pitches

follow the fingerings and it's okay if the sounding pitches differ from the ones notated

noteheads

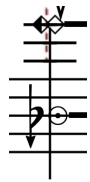

circular + dot: pitch obtained when bowing close to the paper clips
 half diamond: half pressure
 diamond: slightly touching / almost no pressure
 half diamond + diamond: inbetween half and no pressure

crossed notehead: distorted / inaccurate pitch

bowing instruction

the wideness of the line indicates pressure, below is an example from almost no pressure to over pressure

3 types of fill indicates speed, no fill / hollow: very still and slow bow, striped: ordinary speed, filled: fast bow
 below is an example from slow bow to ordinary to fast

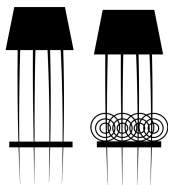

A.S.t

A.S.P or bow very near the paper clips

♩ = 60

0" 2" 4" 6" 8" 10" 12" 14"

2/4

Violin I

Violin I clef and key signature (F major).

2/4

Violin II

Violin II clef and key signature (F major).

2/4

Viola

Empty musical staff for Viola.

2/4

Empty musical staff for Viola.

2/4

Empty musical staff for Viola.

Violoncello

Empty musical staff for Violoncello.

2/4

Empty musical staff for Violoncello.

Fixed Media

Empty musical staff for Fixed Media.

2/4

Empty musical staff for Fixed Media.

Violin I (Vln. I): The first section (32"-38") contains a red-outlined trapezoidal shape. The second section (40"-46") begins with a *pp* dynamic marking. The staff contains a melodic line with notes marked with a circled 'd' and a fermata at the end.

Violin II (Vln. II): Similar to Vln. I, it has a red-outlined trapezoidal shape in the first section. The second section starts with a *ppp* dynamic marking and features a melodic line with notes marked with a circled 'd' and a fermata.

Viola (Vla.): The first section is empty. The second section begins with a *pp* dynamic marking and contains a melodic line with notes marked with a circled 'd' and a fermata.

Vc. and F.M.: Both the Violoncello and Fagotto staves are empty throughout the entire score.

1'04" 1'06" 1'08" 1'10" 1'12" 1'14" 1'16" 1'18"

Vln. I

Vln. II

Vla.

Vc.

F.M.

	1'20"	1'22"	1'24"	1'26"	1'28"	1'30"	1'32"	1'34"
Vln. I								
Vln. II								
Vla.								
Vc.								
F.M.								

1'36" 1'38" 1'40" 1'42" 1'44" 1'46" 1'48"

Vln. I

Vln. II

Vla.

Vc.

F.M.

1'50" 1'52" 1'54" 1'56" 1'58" 2'00" 2'02" 2'04"

Vln. I

Vln. II

Vla.

Vc.

F.M.

2'06" 2'08" 2'10" 2'12" 2'14" 2'16" 2'18"

Vln. I

Vln. II

Vla.

Vc.

F.M.

2'20" 2'22" 2'24" 2'26" 2'28" 2'30" 2'32" 2'34"

Vln. I

Vln. II

Vla.

Vc.

F.M.

2'36" 2'38" 2'40" 2'42" 2'44" 2'46" 2'48" 2'50"

Vln. I

Vln. II

Vla.

Vc.

F.M.

- F.M.:** A spectrogram at the bottom of the page, showing the frequency spectrum of the music. A red arrow points to a specific time point at 2'44" on the spectrogram.

2'52" 2'54" 2'56" 2'58" 3'00" 3'02" 3'04" 3'06"

Vln. I

Vln. II

Vla.

Vc.

F.M.

Violin II (Vln. II): The second staff is mostly silent, with a *S^{tra}* section and dynamic markings *mp < ff* appearing between 3'02" and 3'04".

Viola (Vla.): The third staff is mostly silent, with a *S^{tra}* section and dynamic markings *mp < ff* appearing between 3'02" and 3'04".

Volume Envelope: A prominent red line graph is overlaid on the score, showing the volume level of the ensemble over time. It starts at a high level, drops at 2'54", rises again at 2'56", and shows several other fluctuations throughout the passage.

Spectrogram (F.M.): At the bottom of the page, a black spectrogram labeled "F.M." (Formant Modulation) shows the frequency spectrum of the sound over time, with a red arrow pointing to a specific event at approximately 2'56".

3'08" 3'10" 3'12" 3'14" 3'16" 3'18" 3'20" 3'22"

Vln. I

Vln. II

Vla.

Vc.

F.M.

- F.M.:** A spectrogram at the bottom showing frequency content over time, with a red arrow pointing to a specific event at approximately 3'46".

The Violin I and Violin II parts feature a melodic line with dynamic markings *p-fff* and *fff*. The Viola part has a similar melodic line with dynamic markings *p-ff* and *ff*. The Violoncello part has a more rhythmic, wavy line with dynamic markings *ff*. Above the staves, there are red hatched areas indicating performance techniques or dynamics. Below the staves, there is a spectrogram labeled "F.M." (Formant Modulation) showing the frequency spectrum of the instruments over time.

4'12" 4'14" 4'16" 4'18" 4'20" 4'22" 4'24" 4'26"

Vln. I

Vln. II

Vla.

Vc.

F.M.

4'28" 4'30" 4'32" 4'34" 4'36" 4'38" 4'40" 4'42"

Vln. I

Vln. II

Vla.

Vc.

F.M.

mf *p* *mf* *p* *mf* *p* *mf*

p *pp* *p* *pp* *p* *pp* *p*

p *pp* *p* *pp* *p* *pp* *p*

fff *fff* *fff* *fff*

III
IV

III
IV

III
IV

III
IV

III
IV

4'44" 4'46" 4'48" 4'50" 4'52" 4'54" 4'56" 4'58"

Vln. I

Vln. II

Vla.

Vc.

F.M.

Detailed description of the musical score: The score is for a string quartet (Violin I, Violin II, Viola, Violoncello) and a Field Microphone (F.M.). The time stamps are 4'44", 4'46", 4'48", 4'50", 4'52", 4'54", 4'56", and 4'58". The Violin I and II parts feature a rhythmic pattern of eighth notes with dynamic markings of *ffff*, *mp*, *f*, *mp*, *f*, *mp*, *f*, *mp*, *f*, and *mp*. The Viola and Violoncello parts have dynamic markings of *ffff*, *p*, *mf*, *p*, *mf*, *p*, *mf*, *p*, *mf*, and *p*. The F.M. part is represented by a shaded area with a red arrow pointing down at 4'56". The score includes various musical notations such as slurs, accents, and dynamic hairpins.

5'00" 5'02" 5'04" 5'06" 5'08" 5'10" 5'12" 5'14"

Vln. I
mf < f ff mf < f ff mf < f ff mf < f ff

Vln. II
mf < ff mf < f ff mf < f ff mf < f ff

Vla.
mp f mp f mp f mp f mp

Vc.
mf ff mf ff mf ff mf ff

F.M.

5'16" 5'18" 5'20" 5'22" 5'24" 5'26" 5'28" 5'30" 5'32" 5'34" 5'36" 5'38" 5'40" 5'42" 5'44" 5'46" 5'48" 5'50" 5'52" 5'54" 5'56"

Vln. I

Vln. II

Vla.

Vc.

F.M.
