



# Club Access Lab Accessibility Plan

# Contact information

Ali Wagner (Dancefloor Intimacy) [she/her]

WhatsApp: +44 7444306067

Clara Golfa Sambay (Club Dérive) [she/her]

WhatsApp: +32 476 40 00 68

Email enquiries: [contact@clubderive.com](mailto:contact@clubderive.com)

# Research residency hours

Friday: 10 am - 5 pm

Saturday: 11 am - 6 pm

Sunday: 2 pm - 7 pm (finish with a group dinner)

# Atelier address

Baron R. de Vironlaan 105,

1700 Dilbeek

what3words: [///slower.surface.pebbles](https://www.what3words.com/#!/slower.surface.pebbles)



# Getting to the atelier

If using public transport, the closest points to the atelier is the Dilbeek Sint-Antoon bus station - Bus R28 / R 29.

If you are driving or taking an uber, there is place to be dropped off outside the building, there is also parking.

## Entrance

Enter from Baron R. de Vironlaan





# Access into the atelier

The atelier is located on the ground floor. The main entrance has a ramp.

If you need assistance getting into the building on the day, please reach out to Ali or Clara, please also email any access needs to [contact@clubderive.com](mailto:contact@clubderive.com)



The main entrance door is 1 metre wide.



# Access into the atelier

This is the hallway after the main entrance.



**The hallway is 1.81 metres wide.**

**Besides the main entrance door being 1 metre wide, all other doors inside the atelier are 83.5 centimetres wide.**





# Access into the atelier

As you walk through the hallway, there will be another hallway on the left. You will get to the toilet entrance (right door) and then on the left is the hallway to the atelier, which goes through the left wing and passes the stock room.



**The hallway is 1.81 metres wide.**

**Besides the main entrance door being 1 metre wide, all other doors inside the atelier are 83.5 centimetres wide.**





# Inside the atelier



Stock room.



Door from stock room to atelier.  
(door width: 83.5 cm)



Inside the atelier.



Lounge area inside the atelier.



Atelier space, this is where the residency will mostly take place.



Entrance to the atelier through the left wing. (door width: 83.5 cm)



# Toilet access

There is an accessible toilet on-site. It is inside the main cubicle area.

Walk through this door.



**The door measures 83.5 centimetres.**

There is the accessible toilet on the right.



**The toilet door measures 83.5 centimetres.**





# Atelier floorplan

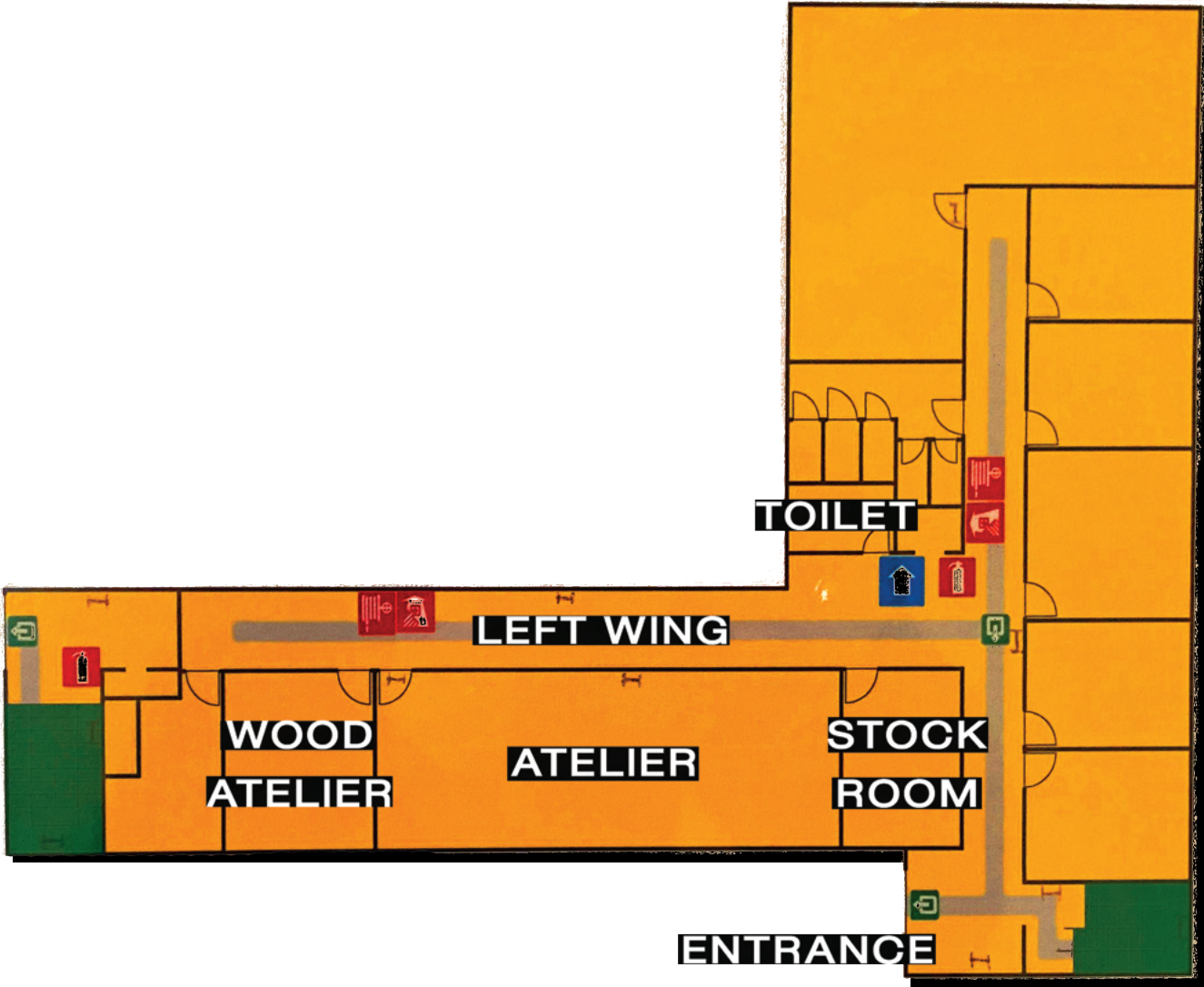

# FAQs

## Additional Notes:

Once in the atelier there are no steps, level access throughout.

## Toilets:

All toilets at the atelier are gender neutral with toilets being level access. There is an accessible toilet on-site.

## Accessible Parking:

There is street parking outside the atelier building.

## Chill Out Area:

We have a lounge area inside the atelier, though sound can still be heard, this is a place you can take a break.

## Sign Language Interpreters:

At this stage in time, we do not have the infrastructure to provide Sign Language Interpreters for our research residencies. However, if you want to bring an interpreter along with you please do so!

## Seating Arrangements:

We will offer seating at a table and there is a lounge area in the atelier.

## Food at the Workshop:

We will provide refreshments, drinks, and free meals during the atelier. Please let us know your dietary requirements beforehand.

## Lighting:

There is overhead LED lighting within the space

## Language:

The research residency will be held in English, and all theory will be taught in English.

## Equipment:

We will provide all drawing equipment, and have a stock room for materials. However, if you wish to work on your laptop/device please bring your own.





This Accessibility Plan was produced by Dancefloor Intimacy in collaboration with Club Dérive for the Club Access Lab Research Residency (March 2025).



If you have any further enquiries, please email [contact@clubderive.com](mailto:contact@clubderive.com)