

**FOR IMMEDIATE RELEASE**

## **SPCE Gallery Presents *Thingamajig***

**Opening Reception: May 10th, 5-8 PM**

**Exhibition Dates: May 10th – June 15th, 2025**

SPCE Gallery is pleased to present *Thingamajig*, a group exhibition featuring the works of Joshua Abelow, Patrick David, Elly Kalantari, and Carrie R. The exhibition opens on May 10th with a reception from 5-8 PM and will be on view through June 15th. *Thingamajig* brings together four artists whose distinct practices engage with abstraction, materiality, and cultural narratives to explore the interplay between form and meaning.

The concept of *Thingamajig* revolves around the idea of gobbledygook and rigamarole—expressions of confusion, excess, or nonsensical intricacy. The term itself, like its counterparts *thingamabob*, *whatchamacallit*, and *doohickey*, refers to an object or idea whose name is forgotten, unknown, or intentionally left ambiguous. Through playful material experimentation, enigmatic compositions, and layered narratives, the exhibition questions the way meaning is constructed, dissolved, or substituted in contemporary visual language.

### **Featured Artists:**

Joshua Abelow employs bold colors, geometric abstraction, and text-based elements to create witty, self-referential paintings. Patrick David's drawings on paper tell stories like poems, leaving trails of evidence without a query. Elly Kalantari crafts intricate mixed-media sculptures that explore transformation and selfhood, reimagining forms and gestures. Carrie R works in sculpture, layering biotic narratives and cinematic mythologies to challenge physical spaces.

### **Exhibition Information:**

SPCE Gallery is located at **5200 Glen Arm Rd, 21057**, and is open Saturdays and Sundays from 11 AM to 3 PM, or by appointment. *Thingamajig* offers a dynamic exploration of artistic curiosity, where each work functions as an object of intrigue—shifting between the recognizable and the unknown.

For more information, please visit **[www.spce.gallery](http://www.spce.gallery)** or follow us on Instagram at **[@spce.gallery](https://www.instagram.com/spce.gallery)**.



Joshua Abelow  
The Masterbator,  
2007  
96"x48"x1.5"  
\$15,000

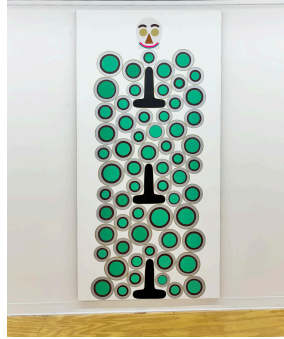

Joshua Abelow  
The Masterbator,  
2007  
96"x48"x1.5"  
\$15,000



Joshua Abelow  
Hit Me Baby One  
More Time, 2007  
96"x48"x1.5"  
\$15,000

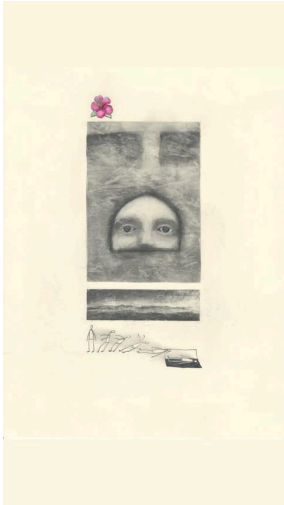

Patrick David  
A Bigger Splash,  
2022  
8.5"x11"  
\$450

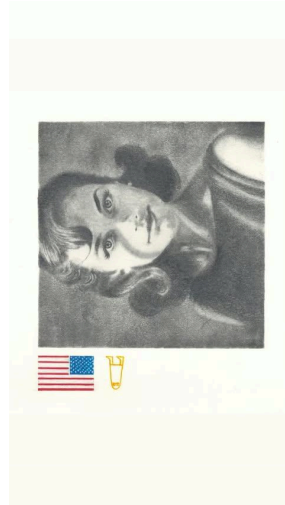

Patrick David  
Last Communion,  
2024  
8.5"x11"  
\$450

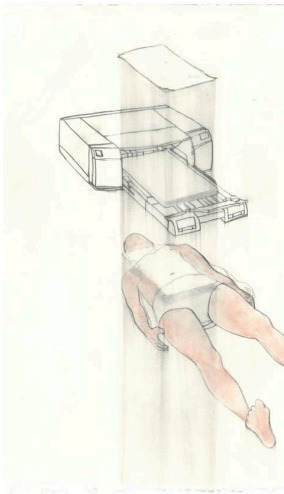

Patrick David  
Letter,  
2022  
8.5"x11"  
\$450

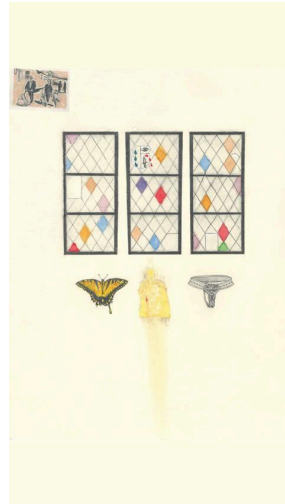

Patrick David  
A House Is Not A  
Motel, 2022  
8.5"x11"  
Sold

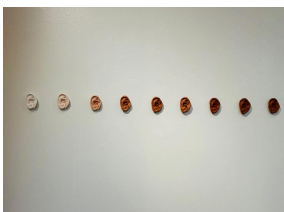

Elly Kalanatri  
I Can Hear You,  
2024  
Hydrocal Gypsum  
2.5"x2" /  
2.5"x60"  
\$200/\$2000



Elly Kalanatri  
A Morphing  
Momen, 2024  
Cast plaster- Elk  
Antler- Rice Paper-  
Oak wood base  
100"x50"x15"  
\$17,000



Carrie R

**Free Spirit Quad  
Burner, 2023**  
Wire, Aqua Glass,  
Aqua Resin,  
Pigment, Oil Color  
53"x36"x14"  
\$4500



Carrie R

**Gentle Glaze,  
Glowing Zephyr,  
2025**  
Wire, Aqua Glass,  
Aqua Resin,  
33.5"x24"x4  
\$2500



Carrie R

**Blue Tongs, 2022**  
Wire, Aqua Glass,  
Aqua Resin,  
Pigment, Oil Color  
21.5"x18"x24"  
\$3400



Carrie R

**Aspiring Fortress,  
2023**  
Wire, Aqua Glass,  
Aqua Resin,  
Pigment, Oil Color  
35"x18"x16"  
\$3700